# THE EXECUTIVE SECRETARIAT, MA – 70

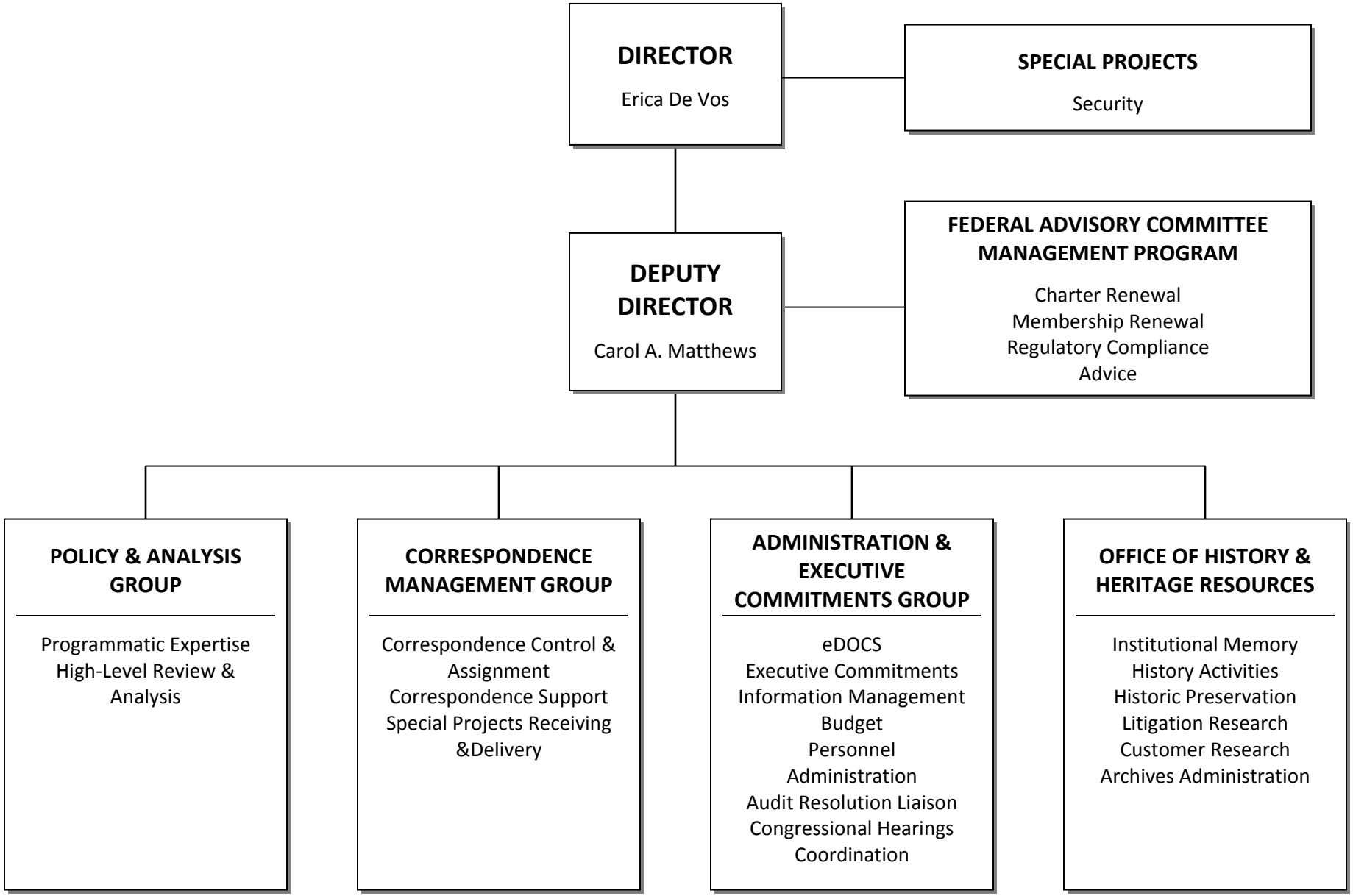


As of December 14, 2009