April 2016

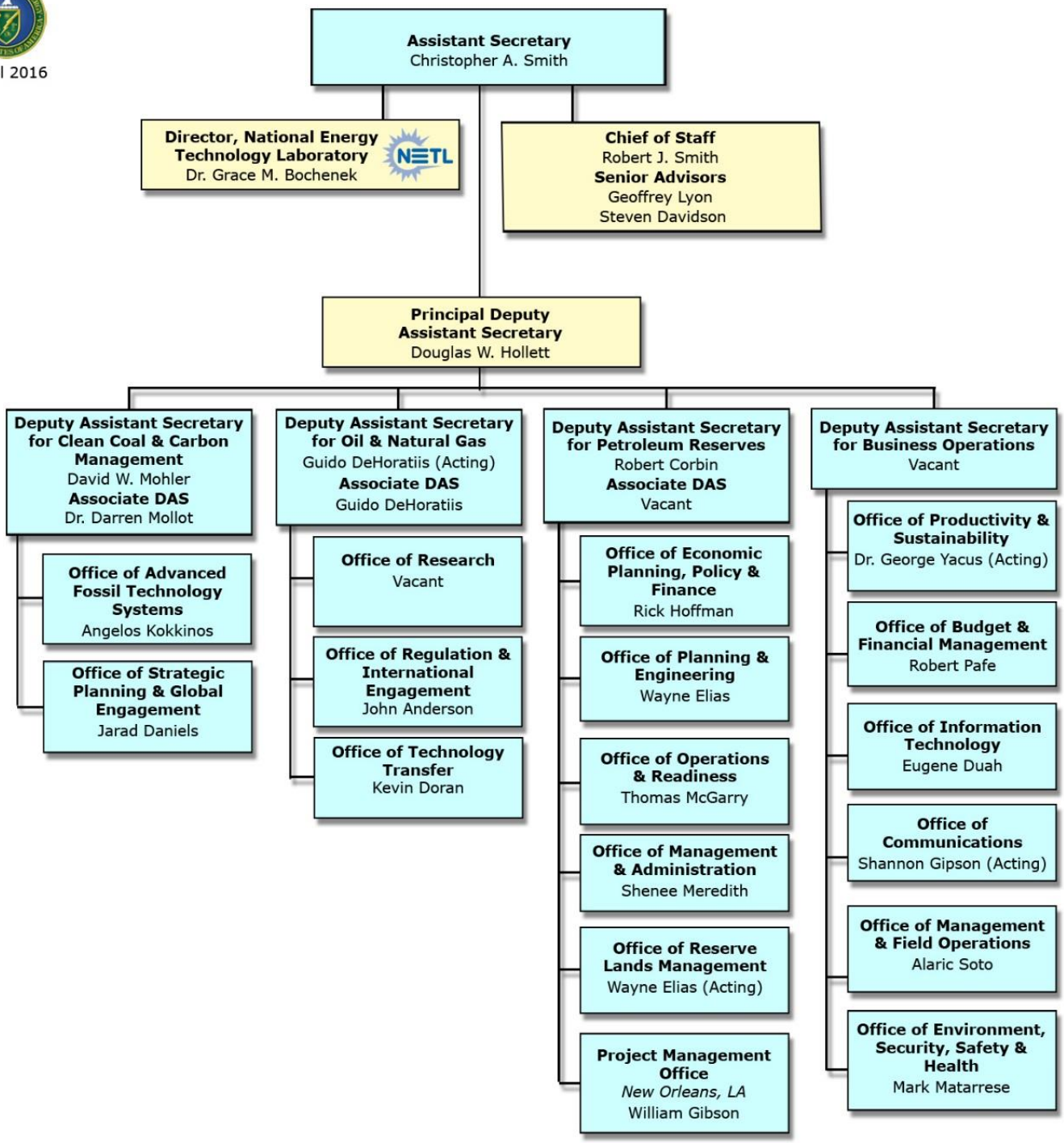
Assistant Secretary
Christopher A. Smith
Director, National Energy Technology Laboratory
Dr. Grace M. Bochenek
NETL
Chief of Staff
Robert J. Smith
Senior Advisors
Geoffrey Lyon
Steven Davidson
Principal Deputy Assistant Secretary
Douglas W. Hollett
Deputy Assistant Secretary for Clean Coal & Carbon Management
David W. Mohler
Associate DAS
Dr. Darren Mollot
Office of Advanced Fossil Technology Systems
Angelos Kokkinos
Office of Strategic Planning & Global Engagement
Jarad Daniels
Deputy Assistant Secretary for Oil & Natural Gas
Guido DeHoratiis (Acting)
Associate DAS
Guido DeHoratiis
Office of Research
Vacant
Office of Regulation & International Engagement
John Anderson
Office of Technology Transfer
Kevin Doran
Deputy Assistant Secretary for Petroleum Reserves
Robert Corbin
Associate DAS
Vacant
Office of Economic Planning, Policy & Finance
Rick Hoffman
Office of Planning & Engineering
Wayne Elias
Office of Operations & Readiness
Thomas McGarry
Office of Management & Administration
Shenee Meredith
Office of Reserve Lands Management
Wayne Elias (Acting)
Project Management Office
New Orleans, LA
William Gibson
Deputy Assistant Secretary for Business Operations
Vacant
Office of Productivity & Sustainability
Dr. George Yacus (Acting)
Office of Budget & Financial Management
Robert Pafe
Office of Information Technology
Eugene Duah
Office of Communications
Shannon Gipson (Acting)
Office of Management & Field Operations
Alaric Soto
Office of Environment, Security, Safety & Health
Mark Matarrese