SCHEDULES OF KEY ENVIRONMENTAL IMPACT STATEMENTS*

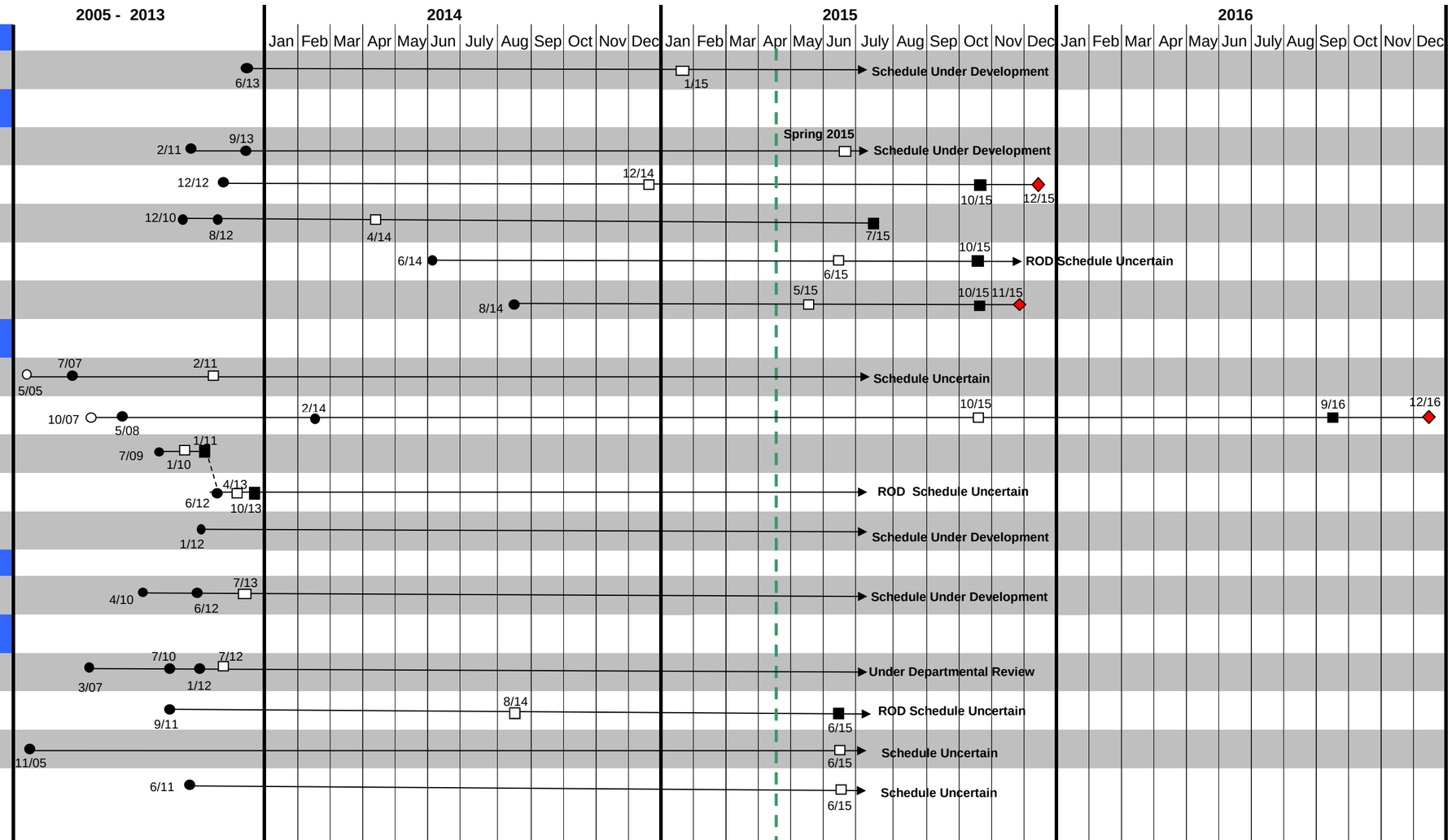

ADVANCED RESEARCH PROJECTS AGENCY - ENERGY

1. Engineered High Energy Crops Programmatic EIS (DOE/EIS-0481)

ELECTRICITY DELIVERY AND ENERGY RELIABILITY

2. Presidential Permit Application, Northern Pass Transmission LLC, NH (DOE/EIS-0463)
3. Plains and Eastern Clean Line Transmission Project (DOE/EIS-0486)
4. Hawaii Clean Energy Programmatic EIS (DOE/EIS-0459)
5. Presidential Permit Application, Great Northern Transmission Line, MN (DOE/EIS-0499)
6. Presidential Permit Application, New England Clean Power Link, VT (DOE/EIS-0503)

ENVIRONMENTAL MANAGEMENT

7. Disposal of Greater-Than-Class C Low-Level Radioactive Waste (DOE/EIS-0375)
8. Santa Susana Field Laboratory Area IV, CA (DOE/EIS-0402)
9. Storage and Management of Elemental Mercury (DOE/EIS-0423)
10. Supplemental EIS for the Storage and Management of Elemental Mercury (DOE/EIS-0423-S1)
11. Hanford Natural Gas Pipeline EIS, Richland, WA (DOE/EIS-0467)

FOSSIL ENERGY

12▲ Hydrogen Energy California's Integrated Gasification Combined Cycle Project, CA (DOE/EIS-0431)

NATIONAL NUCLEAR SECURITY ADMINISTRATION

13. Surplus Plutonium Disposition Supplemental EIS, AL, NM, SC, TN (DOE/EIS-0283-S2)
14. Supplemental EIS for the Production of Tritium in a Commercial Light Water Reactor (DOE/EIS-0288-S1)
15. Operation of a Biosafety Level 3 Facility at the Los Alamos National Laboratory, NM (DOE/EIS-0388)
16. Site-wide EIS for Continued Operation of Sandia National Laboratories, NM (DOE/EIS-0466)

Office of NEPA Policy and Compliance, GC-54 (202-586-4600)

*Chart represents anticipated activity and is not a commitment for documentation or date. Does not include Power Marketing Administrations Environmental Impact Statements.

Legend: Advance Notice of Intent (ANOI) ○ | Notice of Intent (NOI) ● | Draft EIS (DEIS) □ | Final EIS (FEIS) ■ | Record of Decision (ROD) ◆ | Recovery Act ▲

April 15, 2015