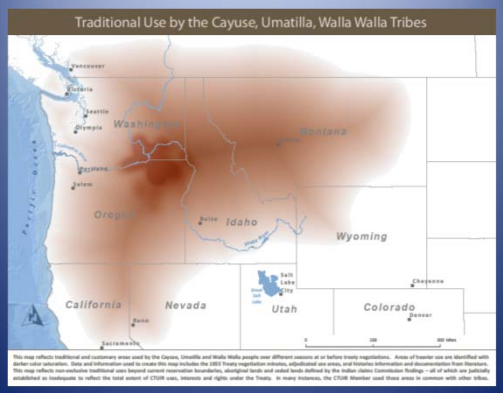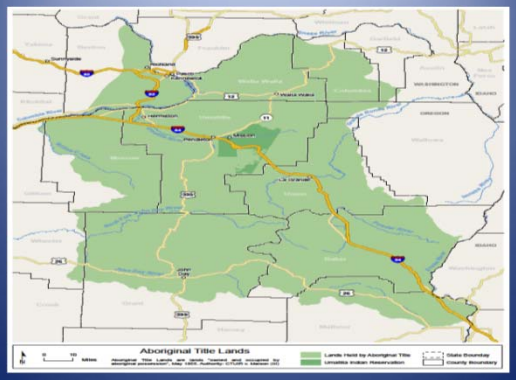Cultural Ties to Aboriginal Land and Treaty Rights as it Relates to Emergency Response