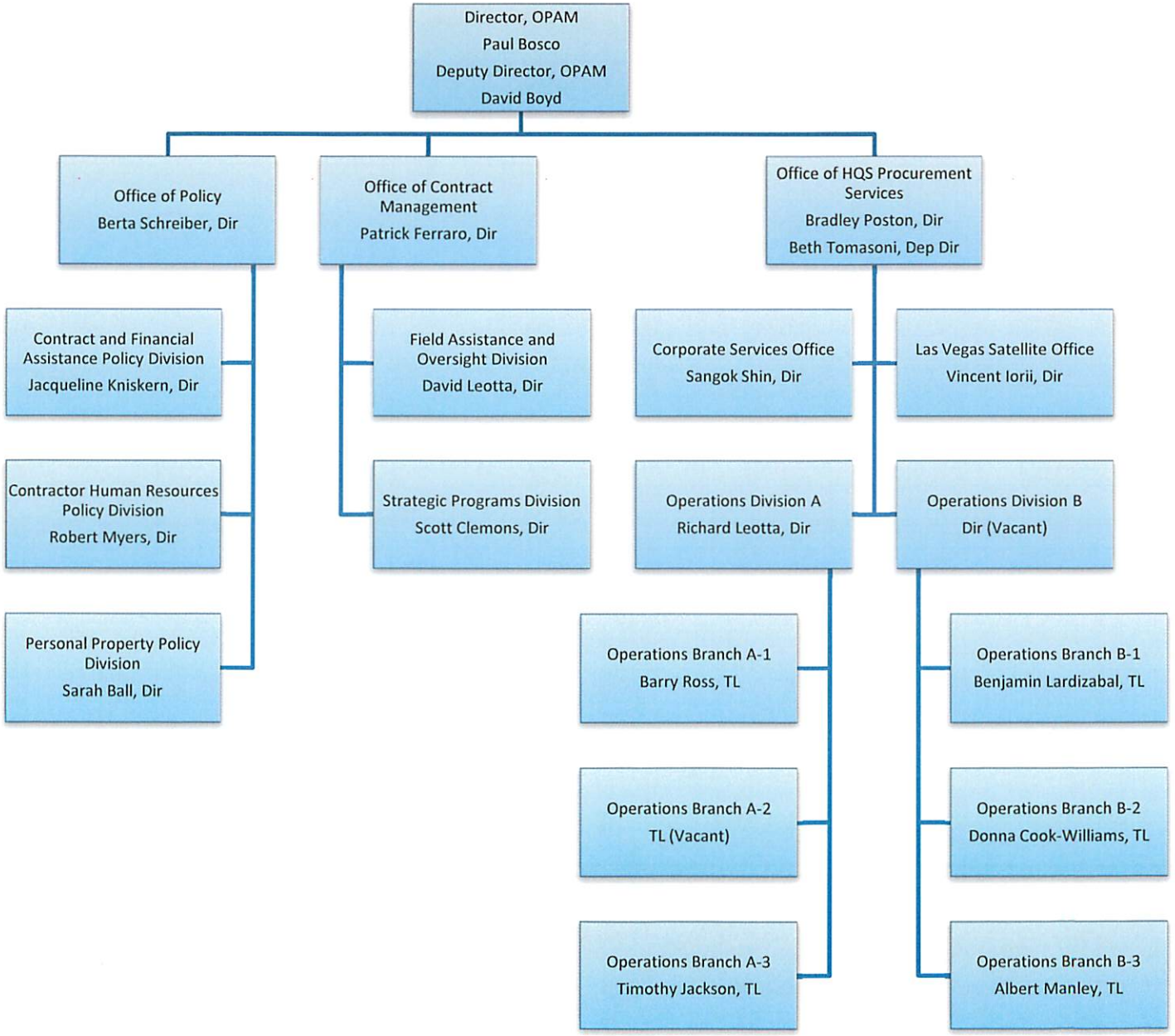Office of Procurement and Assistance Management (OPAM)
(Effective 12/18/2011)