

Natural Gas

Imports and Exports

Fourth Quarter Report 2015



Prepared by:

U.S. Department of Energy
Office of Fossil Energy
Office of Oil & Natural Gas
Office of Regulation and International Engagement
Division of Natural Gas Regulation

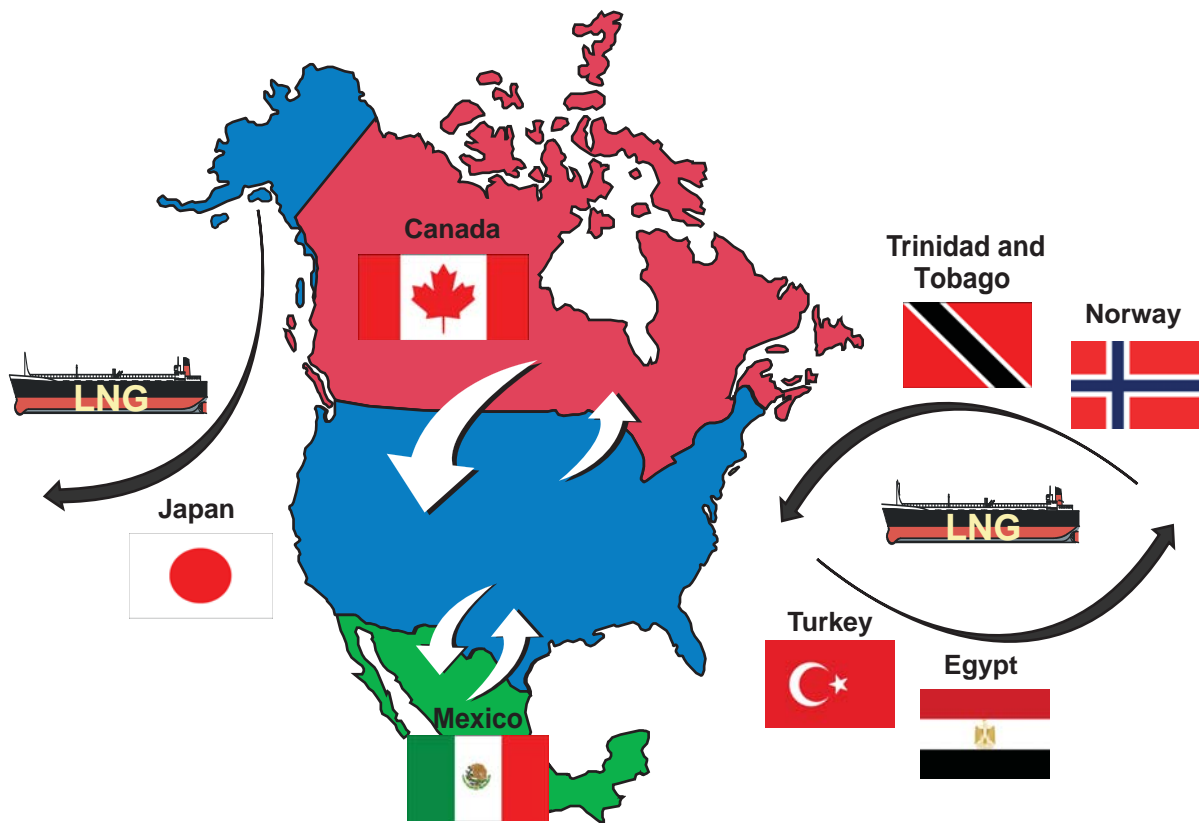

NATURAL GAS IMPORTS AND EXPORTS

**FOURTH QUARTER REPORT
2015**

**Division of Natural Gas Regulation
Office of Regulation and International Engagement
Office of Oil & Natural Gas
Office of Fossil Energy
U.S. Department of Energy**

**202-586-7991
ngreports@hq.doe.gov**

Table of Contents

	Summary	1
1	Quarterly Summary	3
	Maps of Imports & Exports by Point of Entry/Exit.....	5
	Graphical Summaries & Comparisons.....	11
	2015 Year in Review	13
	2015 vs. 2014.....	27
	Long-Term Trend Analysis.....	49
	Tabular Summaries & Comparisons	57
	1a Quarter in Review.....	59
	1b All Import/Export Activities 2015 vs. 2014.....	60
	1c All Import/Export Activities 4 th Quarter 2015 vs. 3 rd Quarter 2015	61
	1d All Import/Export Activities 4 th Quarter 2015 vs. 4 th Quarter 2014	61
	1e Pipeline Imports 4 th Quarter 2015 vs. 3 rd Quarter 2015	62
	1f Pipeline Imports 4 th Quarter 2015 vs. 4 th Quarter 2014.....	62
	1g Pipeline Exports 4 th Quarter 2015 vs. 3 rd Quarter 2015.....	63
	1h Pipeline Exports 4 th Quarter 2015 vs. 4 th Quarter 2014	63
	1i Trucked LNG Imports 4 th Quarter 2015 vs. 3 rd Quarter 2015	64
	1j Trucked LNG Imports 4 th Quarter 2015 vs. 4 th Quarter 2014.....	64
	1k Trucked LNG Exports 4 th Quarter 2015 vs. 3 rd Quarter 2015.....	65
	1l Trucked LNG Exports 4 th Quarter 2015 vs. 4 th Quarter 2014	65
	1m Trucked CNG Imports 4 th Quarter 2015 vs. 3 rd Quarter 2015	66
	1n Trucked CNG Imports 4 th Quarter 2015 vs. 4 th Quarter 2014	66
	1o Trucked CNG Exports 4 th Quarter 2015 vs. 3 rd Quarter 2015.....	67
	1p Trucked CNG Exports 4 th Quarter 2015 vs. 4 th Quarter 2014.....	67
	1q Short-Term Pipeline Imports by Point of Entry.....	68
	1r Long-Term Pipeline Imports by Point of Entry	69
	1s Short-Term Pipeline Exports by Point of Exit.....	70
	1t Long-Term Pipeline Exports by Point of Exit	71
	1u Short-Term Imports by Month, 2013 - 2015.....	72
	1v Long-Term Imports by Month, 2013 - 2015	73
2	LNG	75
	2a Short-Term and Long-Term LNG Imports.....	77
	2b LNG Imports by Country, Receiving Terminal, and Importer	78
	2c Shipments of LNG Received 2015	79
	2d Shipments of LNG Received 2015, Puerto Rico	80
	2e Shipments of LNG Delivered 2015.....	81
	2f Shipments of LNG Re-Exported 2015.....	82
3	All Imports & Exports	83
	3a Natural Gas Imports by Point of Entry.....	85
	3b Natural Gas Imports by U.S. Market Area.....	87
	3c Natural Gas Pipeline Exports by Point of Exit and Type of Authorization.....	88
	3d Volume and Price Report: Long-Term Imports	90
	3e Volume and Price Report: Long-Term Exports	97
	3f Short-Term Importers	98
	3g Short-Term Sales/Imports.....	102
	3h Short-Term Exporters.....	137
	3i Short-Term Sales/Exports	139
4	Revisions	155

SUMMARY

The Office of Regulation and International Engagement, Division of Natural Gas Regulation prepares quarterly reports on natural gas import and export activities. Companies are required, as a condition of their authorizations, to file monthly reports. This Natural Gas Import and Export Report is for the fourth quarter of 2015 (October through December).

Sections 1 and 2 contain quarterly summary charts and tables. Section 3 contains the detailed transactions of all imports and exports. The data in Section 3 are organized by activity: long-term imports, long-term exports, short-term imports, and short-term exports. Section 4 lists revisions made to data published previously. There is a table of contents for your convenience.

Fourth Quarter 2015 Highlights

U.S. imports totaled 694.2 Bcf and U.S. exports totaled 476.0 Bcf, resulting in net U.S. imports of 218.2 Bcf. Most of the imports came from Canada, comprising 96.8 percent of the total. U.S. imports from Mexico and LNG imports by vessel from Norway and Trinidad and Tobago made up the remaining 3.2 percent of total imports. Mexico eclipsed Canada in natural gas exports, with 60.9 percent going to Mexico and 37.3 percent to Canada. The remaining amount were LNG exports by vessel to Egypt, Japan, and Turkey.

Fourth Quarter 2015 vs. Third Quarter 2015 - Highlights

As illustrated in the tables in Section 1, total imports increased by 5.5 percent compared to last quarter. Pipeline imports from Canada increased by 6.1 percent, while pipeline imports from Mexico decreased by 10.8 percent (although from a very small initial volume base). LNG imports decreased by 9.3 percent (although from a very small initial volume base). Canadian and Mexican import prices were both down from last quarter, 10.1 percent and 26.7 percent respectively. LNG import prices increased by 67.0 percent.

Total U.S. exports were 476.0 Bcf, 5.5 percent higher than the third quarter total. A 4.1 percent decrease in U.S. exports by pipeline to Mexico was complemented by a 26.0 percent increase in U.S. exports by pipeline to Canada. Prices of U.S. pipeline exports to Canada and Mexico decreased and increased by 14.0 percent and 18.3 percent, respectively.

Additionally, there was one domestic LNG export this quarter – one cargo to Japan (2.8 Bcf). Total trucked U.S. import volumes (for LNG and CNG) increased by 17.1 percent while total trucked export volumes (for LNG and CNG) increased by 69.8 percent. Total trucked U.S. export prices (for LNG and CNG) increased by 12.5 percent and import prices (for LNG and CNG) increased by 6.3 percent, compared to last quarter.

Fourth Quarter 2015 vs. Fourth Quarter 2014 – Highlights

Total U.S. imports were down 3.9 percent from the fourth quarter of 2014. Pipeline imports from Canada decreased 4.9 percent, pipeline imports from Mexico decreased 27.1 percent (although from a small base), and LNG imports by vessel increased 45.5 percent. The average price of pipeline imports fell 43.3 percent and LNG import prices also rose 19.9 percent. Trucked imports increased 22.6 percent from last year (although from a small base), with those prices decreasing 21.8 percent on average.

Total U.S. exports rose 27.6 percent compared to the fourth quarter of 2014. U.S. pipeline exports to Canada decreased by 5.4 percent and U.S. pipeline exports to Mexico increased by 58.9 percent. Overall, U.S. exports by pipeline increased by 26.3 percent while prices declined 42.6 percent, U.S. trucked exports decreased 10.9 percent, while their prices fell 25.0 percent compared to the fourth quarter of 2014.

Imports and Exports of LNG by Vessel

LNG imports by vessel fell 9.3 percent compared to last quarter but rose 45.5 percent compared to the fourth quarter of 2014. Eleven LNG cargos (21.7 Bcf) was imported by vessel this quarter, compared to nine cargos (23.9 Bcf) third quarter of 2015 and six cargos (14.9 Bcf) in the fourth quarter of 2014. LNG import prices (by vessel) were 67.0 percent higher than last quarter and 19.9 percent higher than in the fourth quarter of 2014.

There was one export of domestically-produced LNG in this quarter (2.8 Bcf), compared to three cargos (8.3 Bcf) in the last quarter and one cargo in the fourth quarter of 2014 (2.8 Bcf). The U.S. re-exported two cargos (6.1 Bcf) of LNG in this quarter and did not re-export cargos of LNG in the last quarter, while the U.S. also reported no re-exports in the fourth quarter of 2014.

During this quarter, seven LNG cargos were delivered to Puerto Rico (13.4 Bcf), compared to six in the third quarter (15.7 Bcf) and six in the fourth quarter of 2014 (13.1 Bcf).

Please note that the data presented in the charts and tables are subject to rounding. Data in this Report is subject to revision. Revisions occur when companies file late or corrected data after the Report has been published. The Quarterly Report is available on the Fossil Energy Web Site at <http://energy.gov/node/601551>. We welcome questions or comments about this Report; they can be emailed to us at ncreports@hq.doe.gov.

Quarterly Summary

Maps of Imports & Exports by Point of Entry/Exit

LNG Terminals
&
Canada and Mexico Border Maps

Vessel-Borne LNG Imports, Exports & Re-Exports by Terminal 4th Quarter 2015

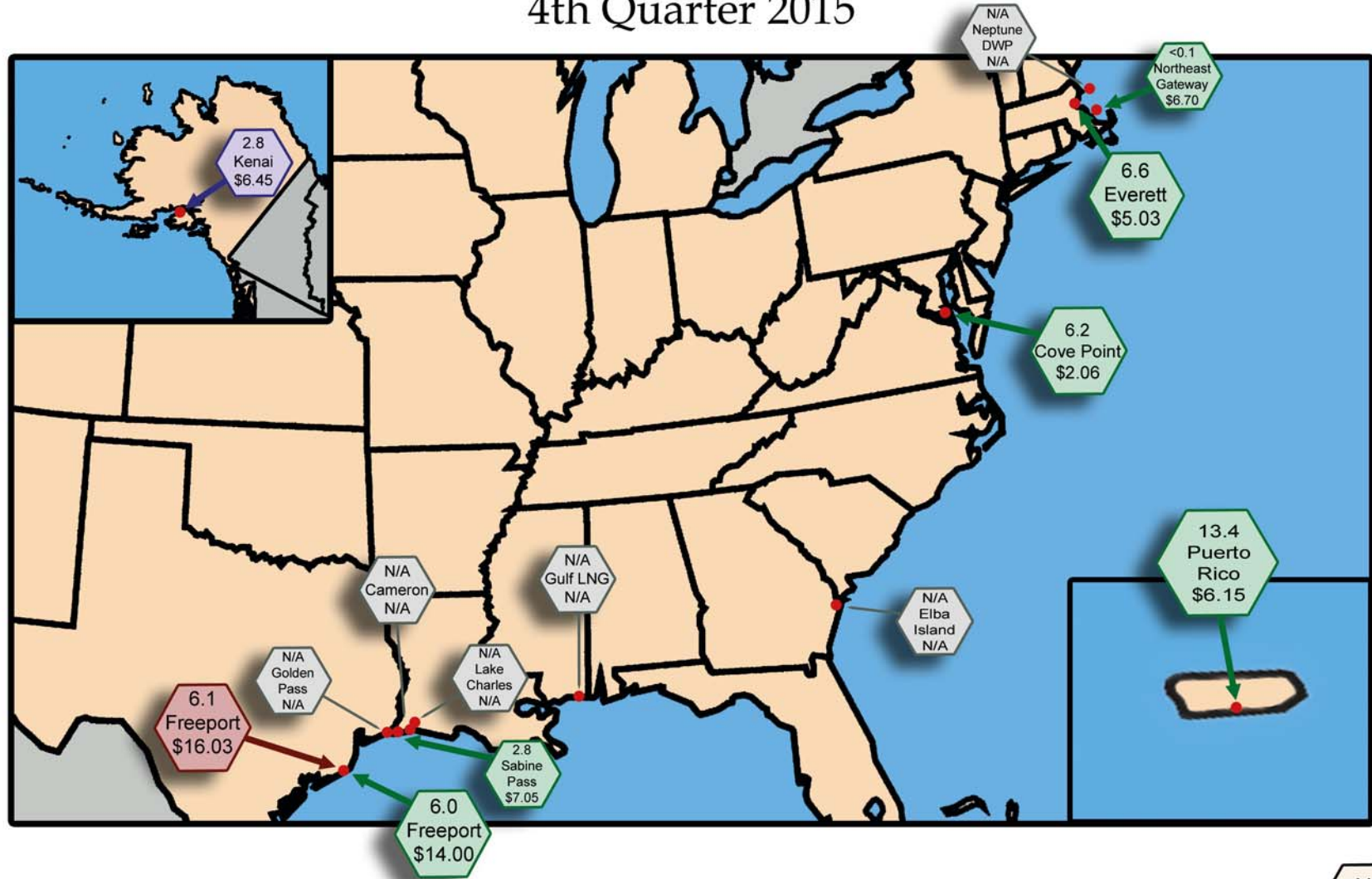

Note: Each shape has Volume (Bcf) on the top, Point of Entry/Exit in the middle and Weighted Average Price (\$/MMBtu) at the bottom. Shape size is an indication of the amount of activity (Volume). There are three size levels-small, medium, and large.

LNG Import
 LNG Export
 No Activity
 LNG Re-Export

Volume (Bcf)
 Border Point
 Wtd. Avg. Price (\$/MMBtu)

Natural Gas Imports & Exports by Border Point

Western and Midwest United States/Canada Border

4th Quarter 2015

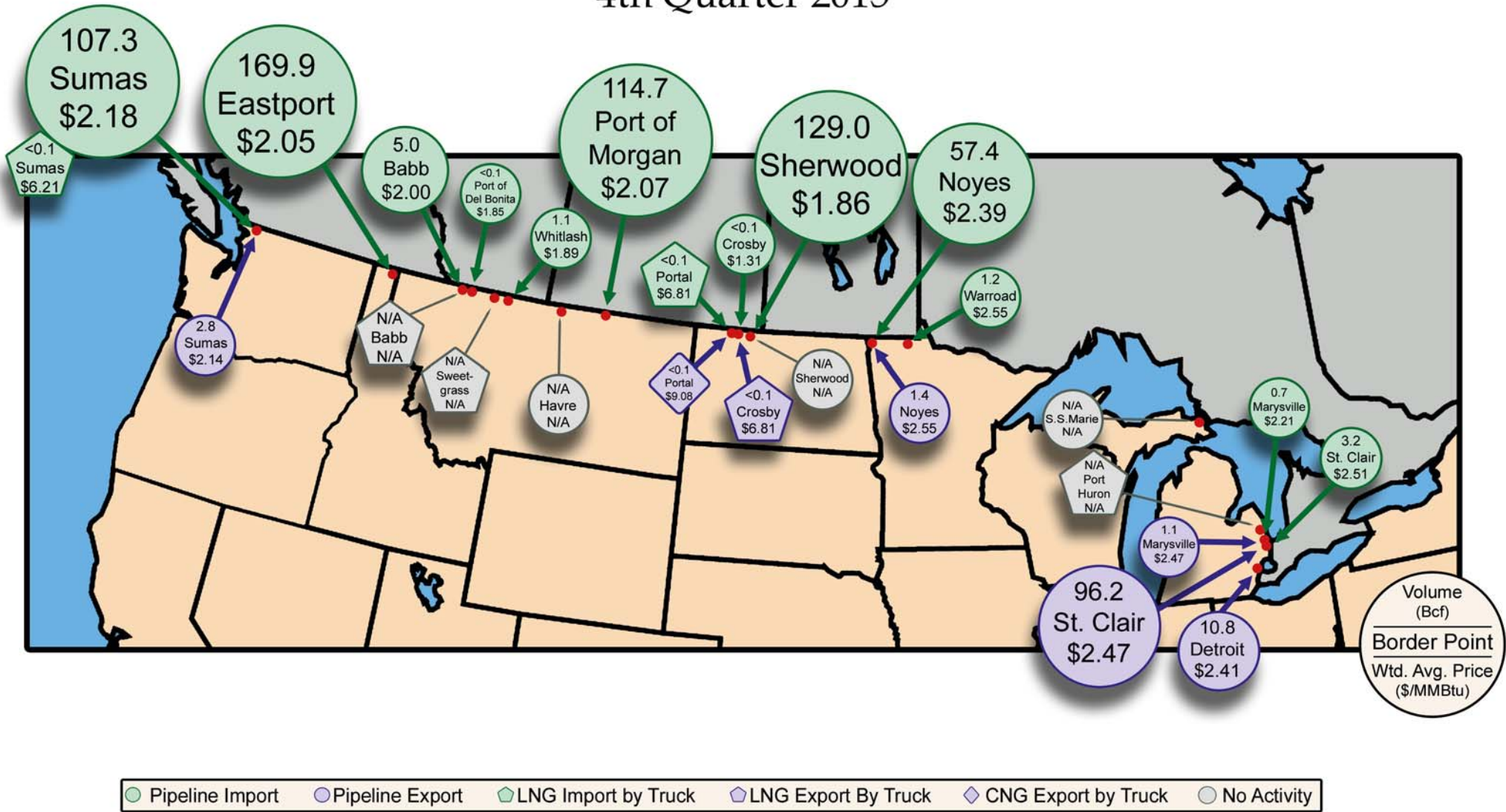

Note: Each shape has Volume (Bcf) on the top, Point of Entry/Exit in the middle and Weighted Average Price (\$/MMBtu) at the bottom. Shape size is an indication of the amount of activity (Volume). There are three size levels shown on this map- small, medium, and large.

Natural Gas Imports & Exports by Border Point

Northeast United States/Canada Border

4th Quarter 2015

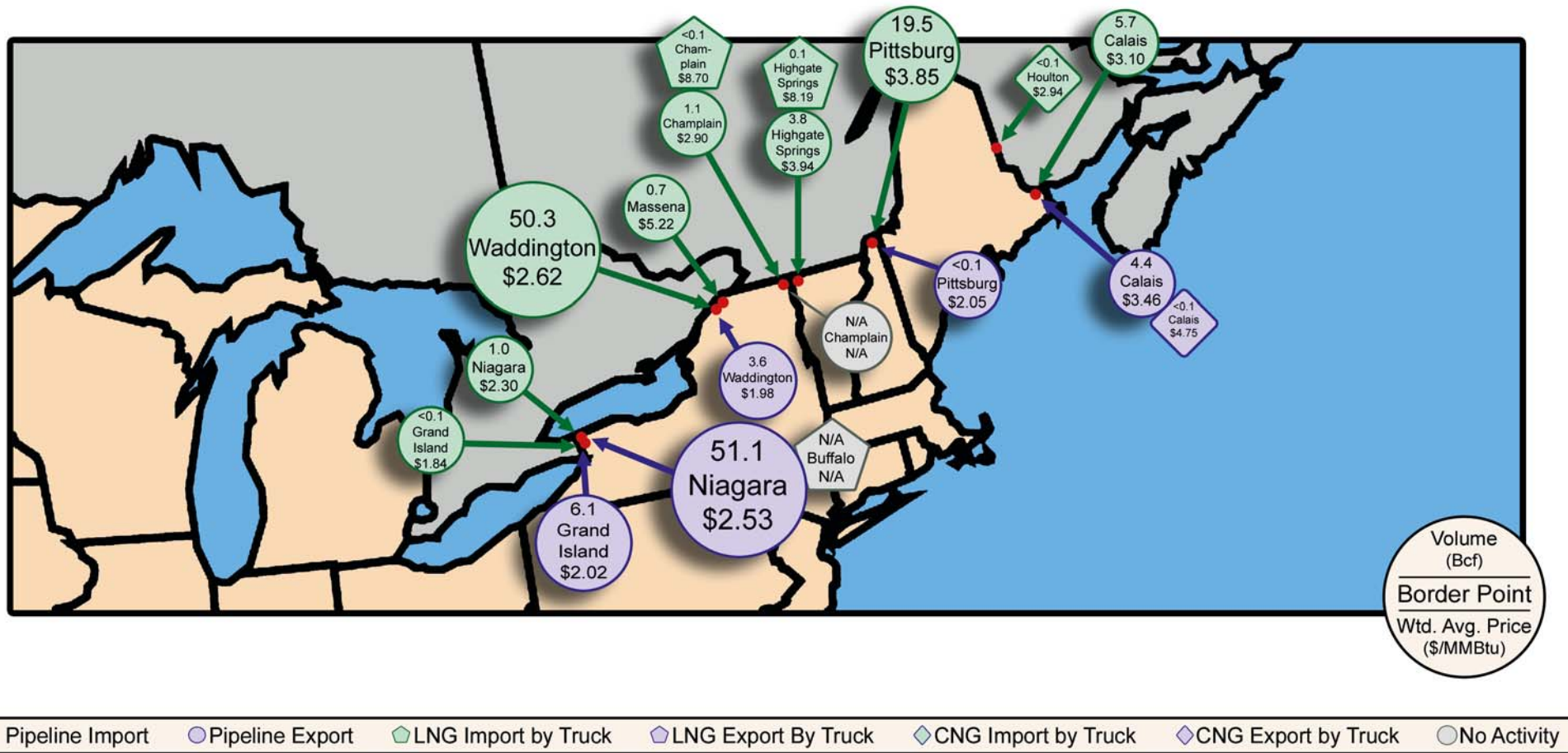

Note: Each shape has Volume (Bcf) on the top, Point of Entry/Exit in the middle and Weighted Average Price (\$/MMBtu) at the bottom. Shape size is an indication of the amount of activity (Volume). There are three size levels shown on this map- small, medium and large. CNG is short for Compressed Natural Gas.

Natural Gas Imports & Exports by Border Point

Southwest United States/Mexico Border

4th Quarter 2015

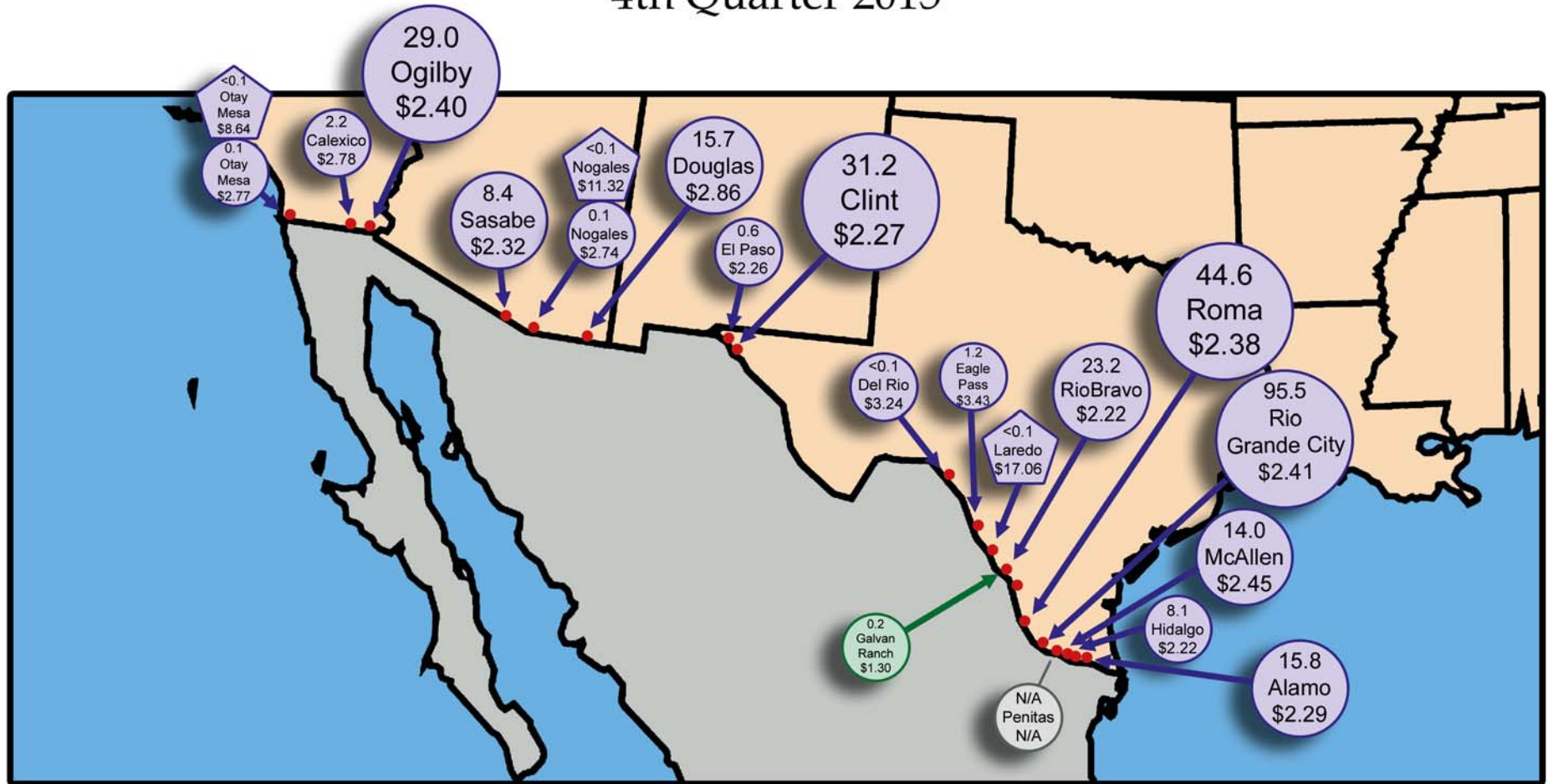

● Pipeline Import
 ● Pipeline Export
 ◆ LNG Export by Truck
 ○ No Activity

Volume (Bcf)

 Border Point

 Wtd. Avg. Price (\$/MMBtu)

Note: Each shape has Volume (Bcf) on the top, Point of Entry/Exit in the middle and Weighted Average Price (\$/MMBtu) at the bottom. Shape size is an indication of the amount of activity (Volume). There are three size levels shown on this map. *Rio Grande City, Texas is a new export point, related to the NET Mexico pipeline in the US, which connects to the Los Ramones pipeline in Mexico. Sasabe, Arizona is also a new export point, related to the Sierrita Project, a lateral from the El Paso South Mainline in the US, which connects to the Sasabe-Guaymas system in Mexico.

Graphical Summaries, Comparisons, and Trend Analysis

2015 Year in Review

2015 vs. 2014

Long-Term Trend Analysis

2015 Year in Review

Natural Gas Imports, 2015

Total Imports – 2,799.3 Bcf

Natural Gas Imports, 2015
(Bcf)

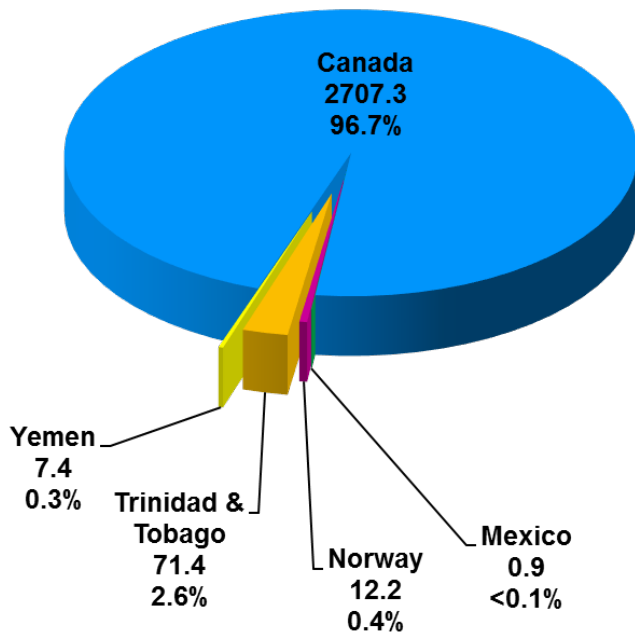

Avg. Import Price, 2015
(\$/MMBtu)

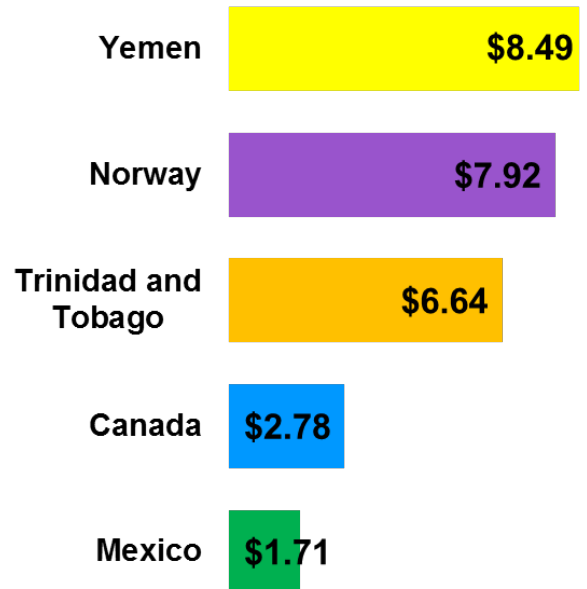

- In 2015, the U.S. imported nearly 2.8 trillion cubic feet of natural gas.
- The vast majority of imports originated in Canada, continuing a long-term trend.
- Trinidad & Tobago was the next-largest supplier, providing 2.6% of imports, in the form of LNG. The remaining volumes were supplied by Yemen, Norway, and Mexico, cumulatively contributing 0.7% to total imports in 2015.
- Canadian and Mexican pipeline imports and LNG imports averaged in the range of \$1.71 to \$8.49 per MMBtu in 2015.

Natural Gas Imports by Month, 2015 (Bcf)

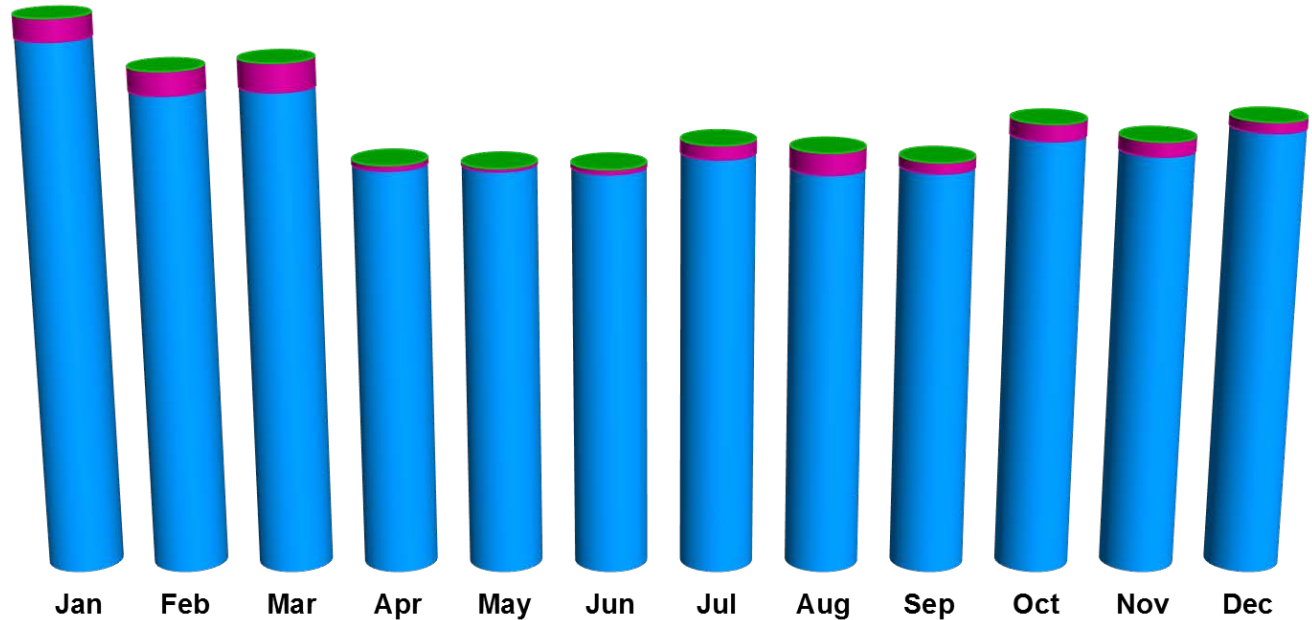

	Jan	Feb	Mar	Apr	May	Jun	Jul	Aug	Sep	Oct	Nov	Dec
Total	286.1	260.2	264.3	213.4	211.9	211.4	223.4	219.6	214.8	234.0	225.2	235.0
■ Mexico	0.1	0.1	0.1	0.1	0.1	0.1	0.1	0.1	0.1	0.1	0.1	0.1
■ LNG by Vessel	11.6	12.2	14.6	2.8	1.7	2.6	7.1	11.2	5.6	8.6	7.5	5.6
■ Canada	274.4	247.9	249.6	210.5	210.2	208.8	216.2	208.4	209.1	225.3	217.6	229.4

- Canada supplied the vast majority of imports not only for the year as a whole, but consistently throughout 2015.
- LNG by Vessel, was the second-largest source of imports in every month of 2015.
- Imports from Mexico were negligible for the year.
- U.S. imports of LNG and CNG by truck are too small to be shown here.

Sales Price of Imports by Month, 2015

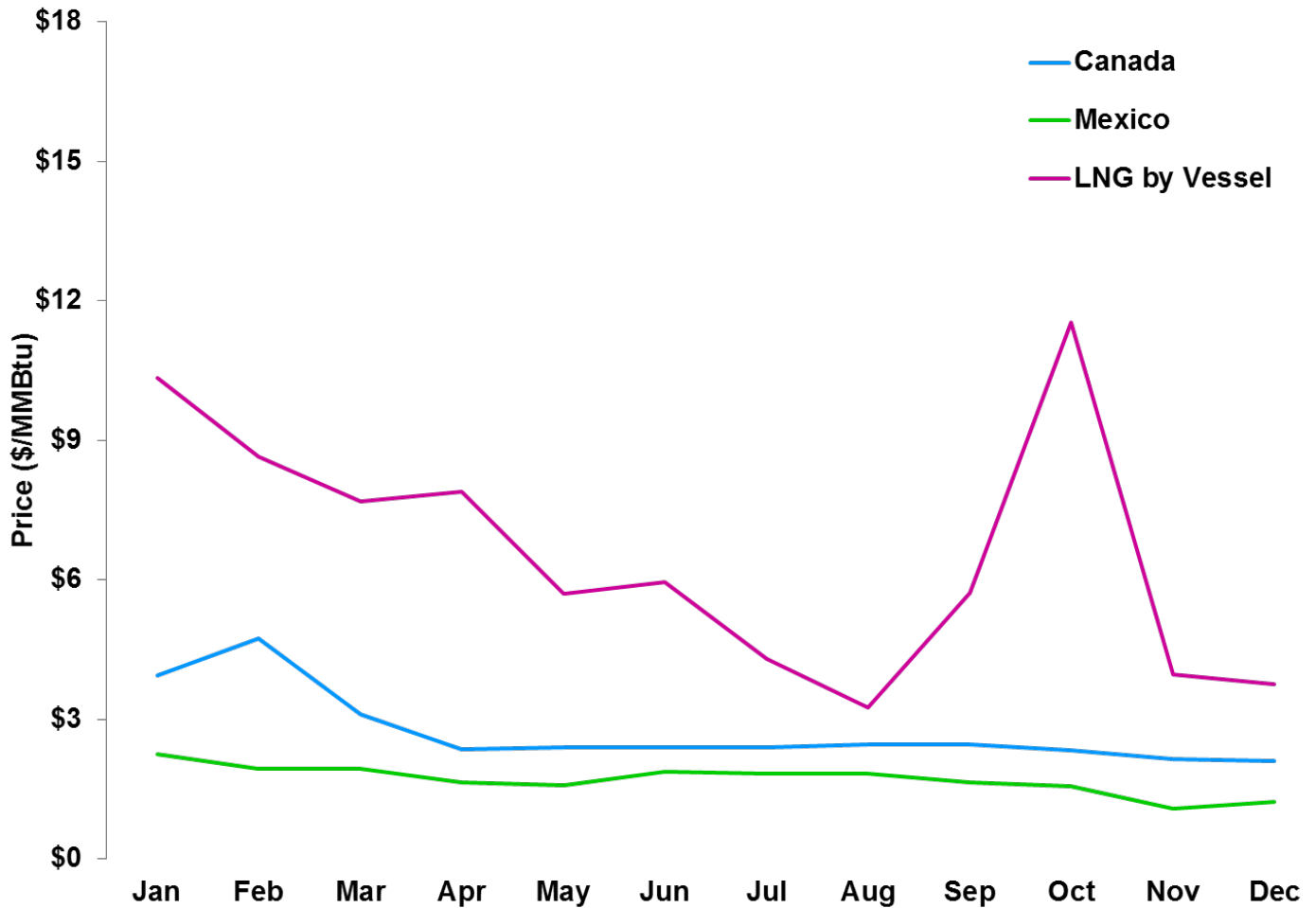

- Average import prices from Canada were higher than those from Mexico for 2015 (although it should be noted that Mexican imports constituted a very small volume).
- Prices of LNG imported by vessel fluctuated throughout the year, but were always higher than imports by pipeline.
- There was LNG import activity throughout every month of the year.

Domestic Natural Gas Exports, 2015

Total Exports— 1,771.9 Bcf

Natural Gas Exports, 2015
(Bcf)

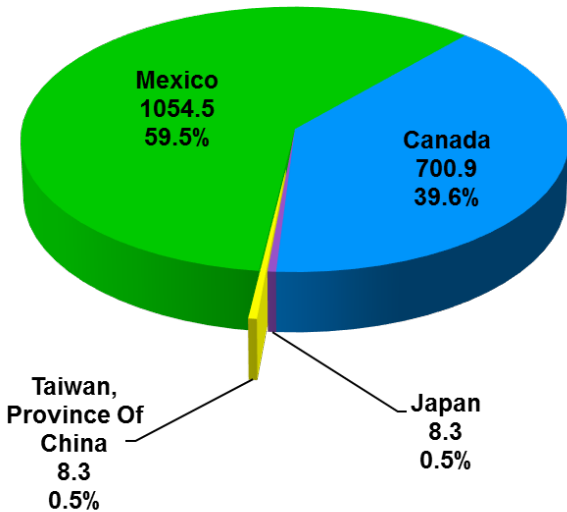

Avg. Export Price, 2015
(\$/MMBtu)

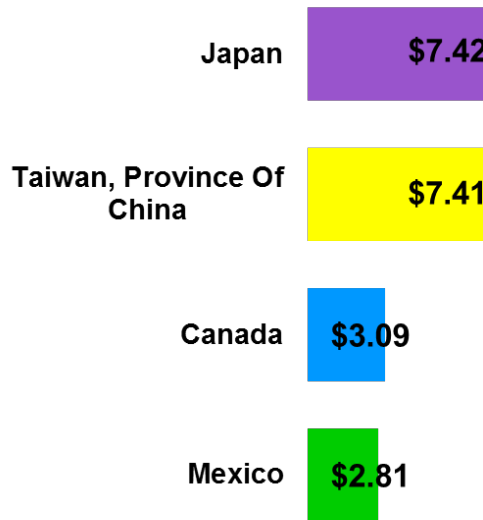

Notes:
 Canada and Mexico prices are at the U.S. border.
 Japan and Taiwan, Province of China price are a delivered price.
 The Data on foreign-sourced LNG re-exported from the U.S. is not included here but can be found in Table 2e.

- In 2015, almost 60% of U.S. gas exports were delivered to Mexico with almost 40% delivered to Canada. Domestically-produced LNG exports made up the remaining 1% of exports.
- Average prices for exports to Canada were slightly higher than for Mexico, but both had much lower prices than the LNG exports shipped to Japan (which include shipping costs).

Natural Gas Exports by Month, 2015 (Bcf)

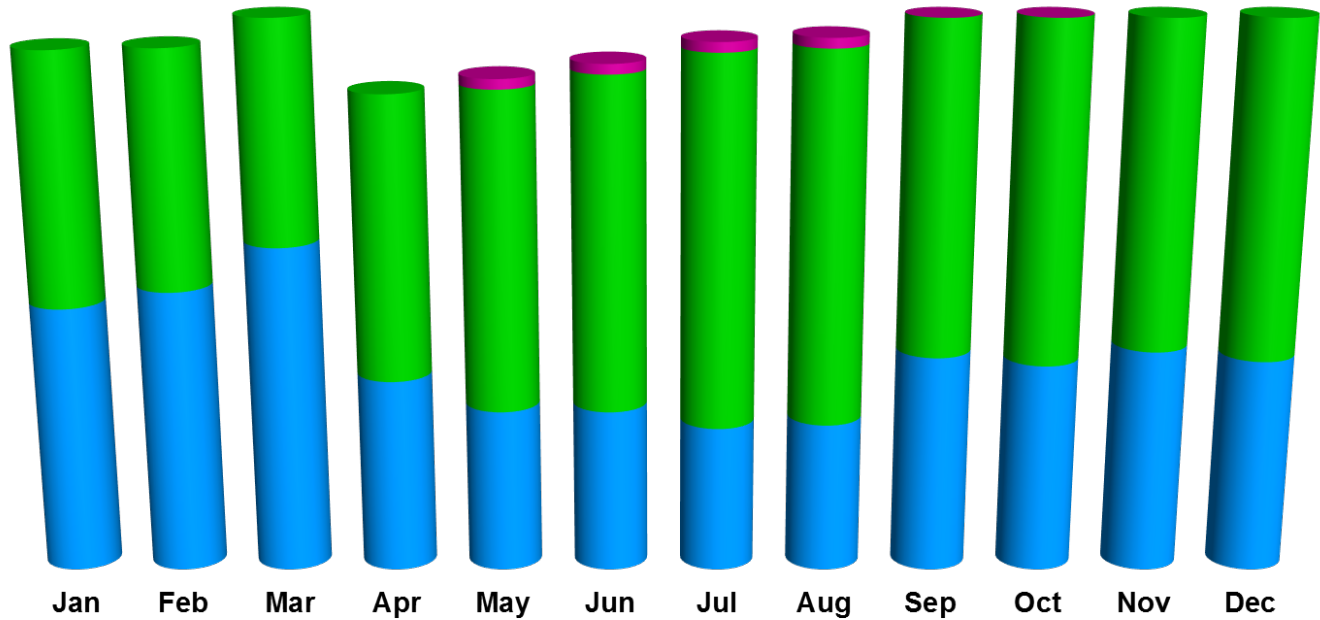

	Jan	Feb	Mar	Apr	May	Jun	Jul	Aug	Sep	Oct	Nov	Dec
Total	141.7	142.2	164.0	130.3	134.3	138.2	143.8	144.9	162.6	158.5	152.8	158.6
LNG by Vessel					2.7	2.8	2.8	2.8	2.8	2.8		
Mexico	68.7	64.6	74.3	77.2	86.8	90.7	101.0	101.1	100.1	98.3	91.5	100.0
Canada	73.1	77.6	89.7	53.1	44.7	44.7	40.0	41.0	59.7	57.4	61.3	58.6

- Total exports were consistent throughout each month with exports to Mexico peaking during the summer months.
- Exports to Mexico in 2015 were higher in the second half of the year, in line with the trend of increasing exports southward.
- Exports to Canada were highest in the first quarter, dropping in the middle of the year and slightly rising again in the fourth quarter, in a clear seasonal pattern.

Sales Price of Exports by Month, 2015

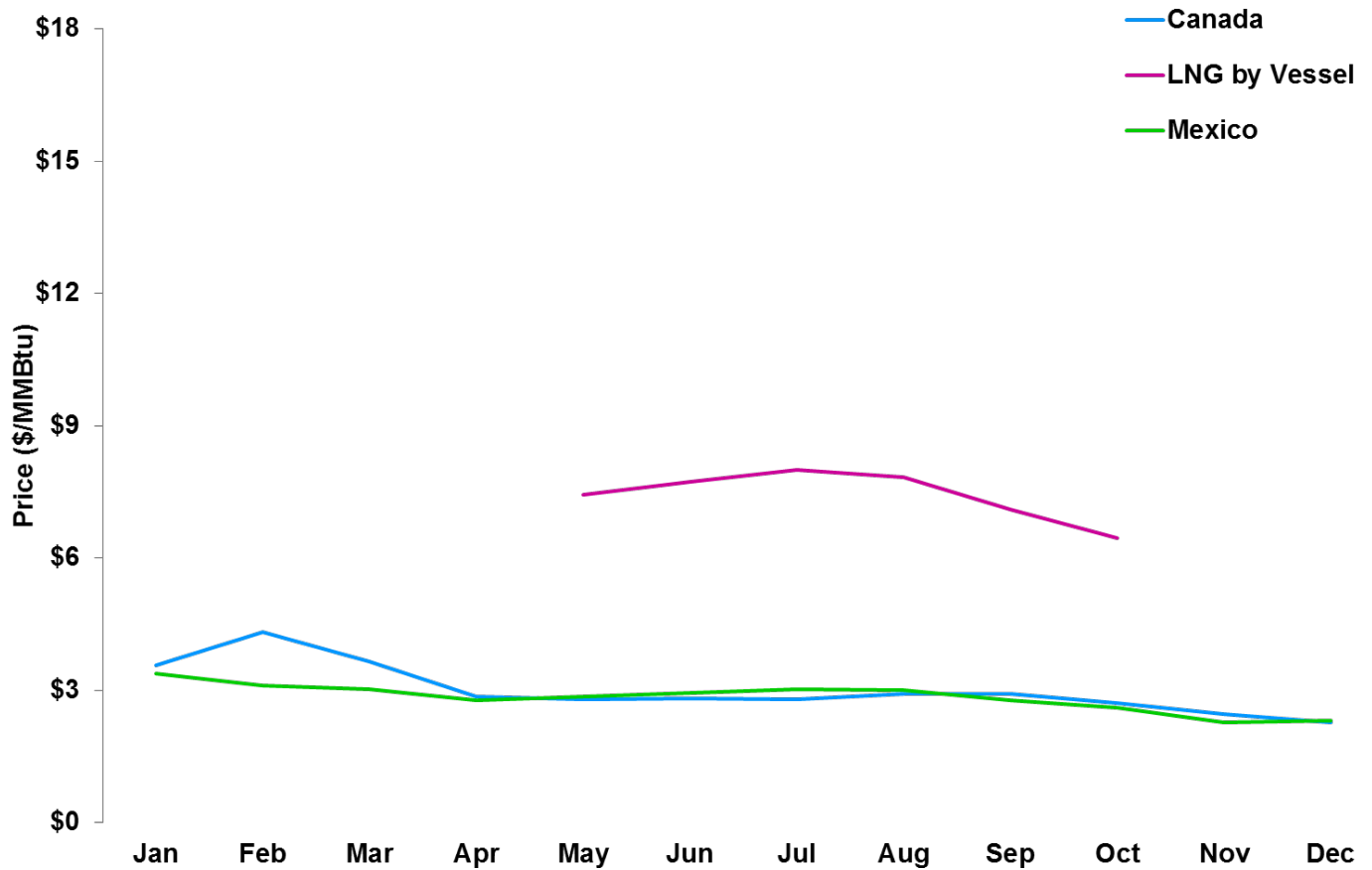

- Prices for pipeline exports to Canada and Mexico tracked very closely throughout the year. However, in the first quarter, there was a slight price variation between Canada and Mexico during the winter season.
- LNG exports from Alaska, when they occurred, were priced much higher than pipeline exports.
- There was LNG export activity from May through October 2015.

LNG Import Volume by Country (Bcf)

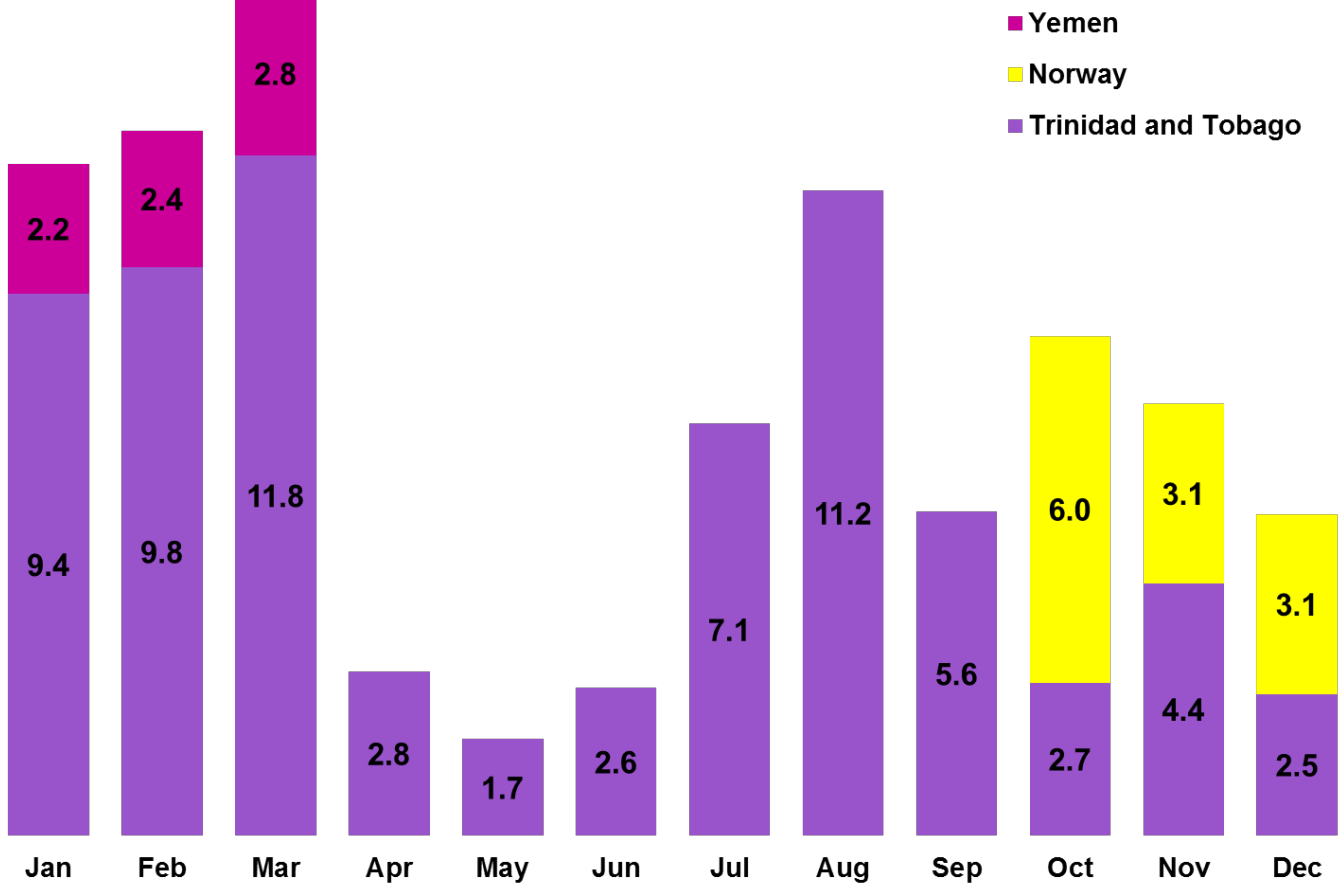

- Trinidad & Tobago was the main supplier of LNG to the U.S. in 2015, supplying 71.4 Bcf. Smaller volumes arrived from Yemen and Norway (see table 2c for more information).

LNG Import Volume by Terminal (Bcf)

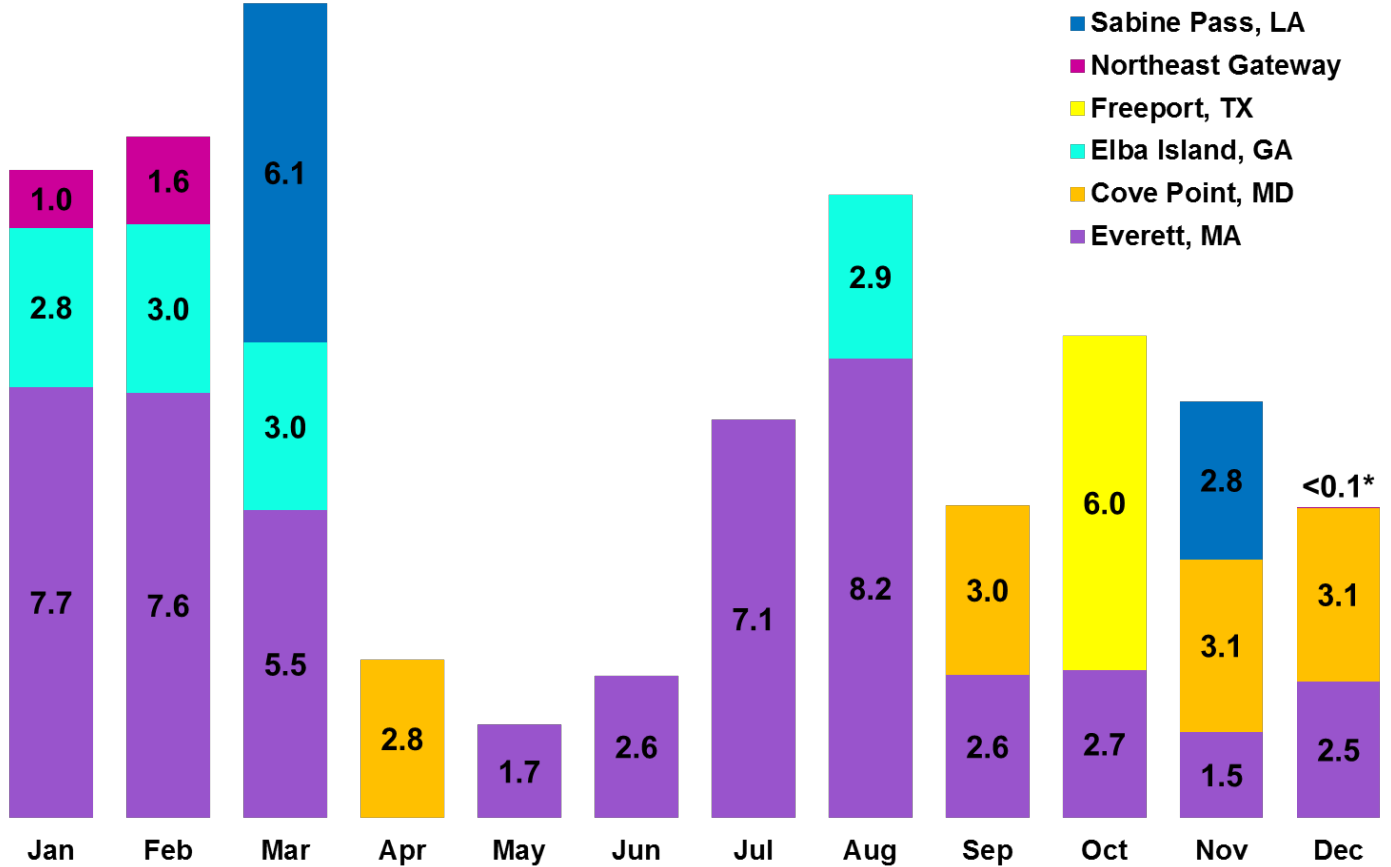

*Northeast Gateway terminal is <0.1 for December 2015.

- Six of the eleven active U.S. LNG terminals received at least one cargo during the year.
- Everett received the most LNG of all U.S. terminals in 2015.

LNG Import Volume by Company

(Bcf)

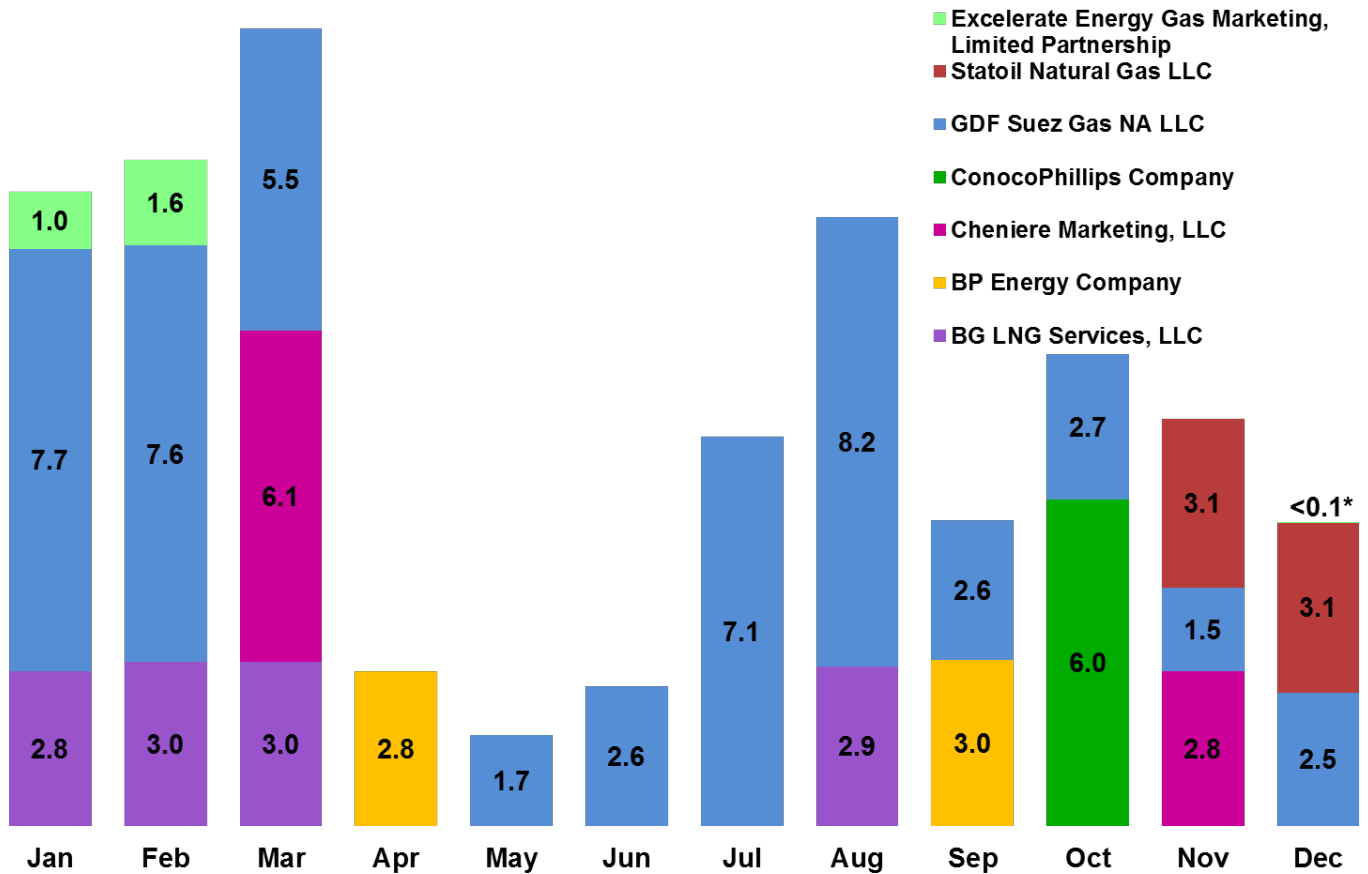

*Excelerate Energy Marketing, Limited Partnership is <0.1 for December 2015.

- Seven companies imported LNG, and GDF Suez was the largest LNG importer during 2015, importing 49.7 Bcf.

LNG Vessel Exports and Re-Exports by Month, 2015 (Bcf)

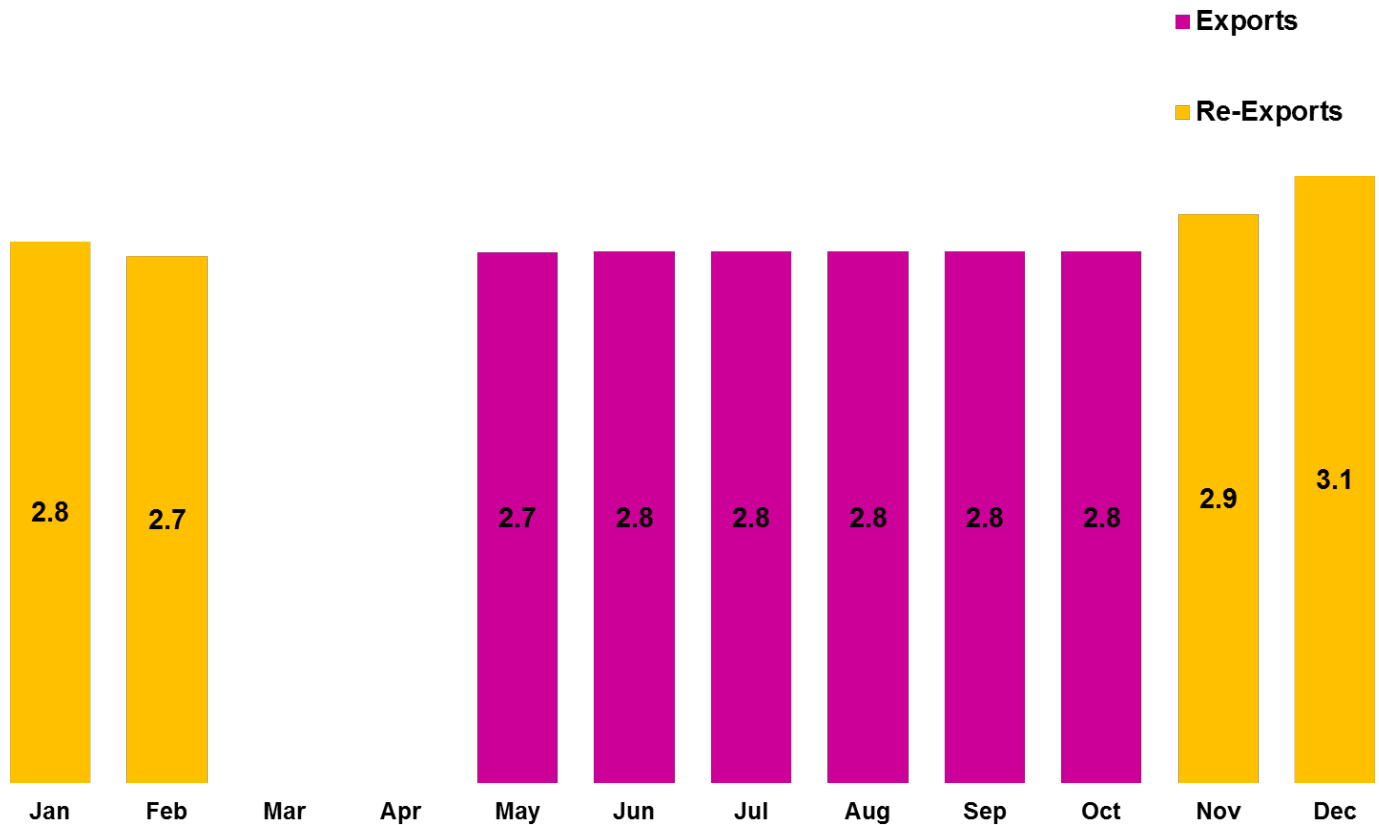

- ConocoPhillips Company was responsible for the re-export cargos in 2015. The cargos were sent from the Freeport terminal to Brazil, Egypt, and Turkey.
- ConocoPhillips Alaska Natural Gas Corp. was the only company to export domestically-produced LNG by vessel in 2015, from its Kenai, AK terminal to Japan and Taiwan.

Trucked Imports by Month, 2015 (MMcf)

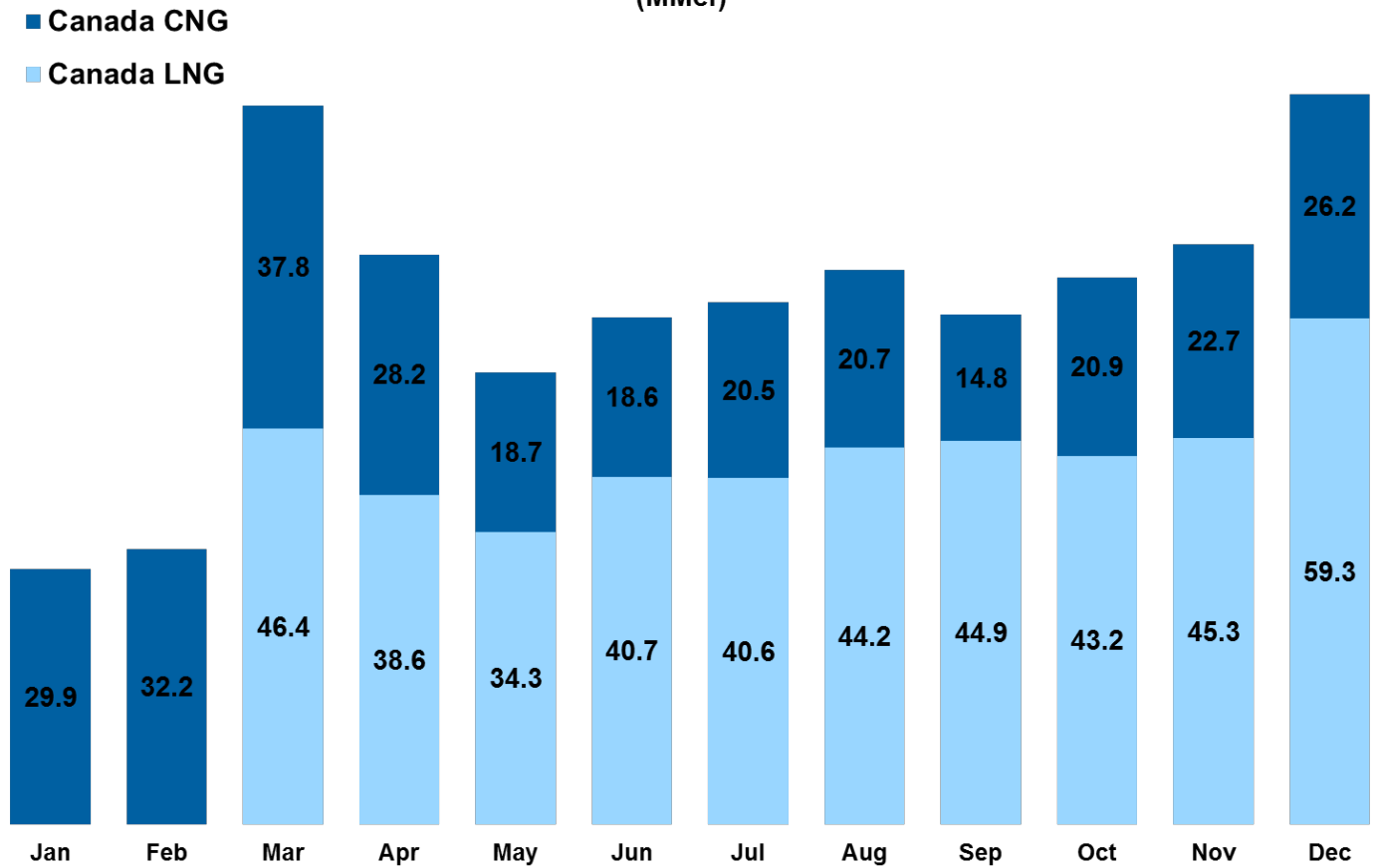

- In 2015, seven companies imported about 0.4 Bcf of LNG by truck from Canada.
- Irving Oil Terminals Inc. was the only importer of CNG in 2015, importing by truck from Canada into Maine.
- LNG imports by truck occurred in every month except in January and February 2015, while CNG was imported consistently throughout the year.

Trucked Exports by Month, 2015 (MMcf)

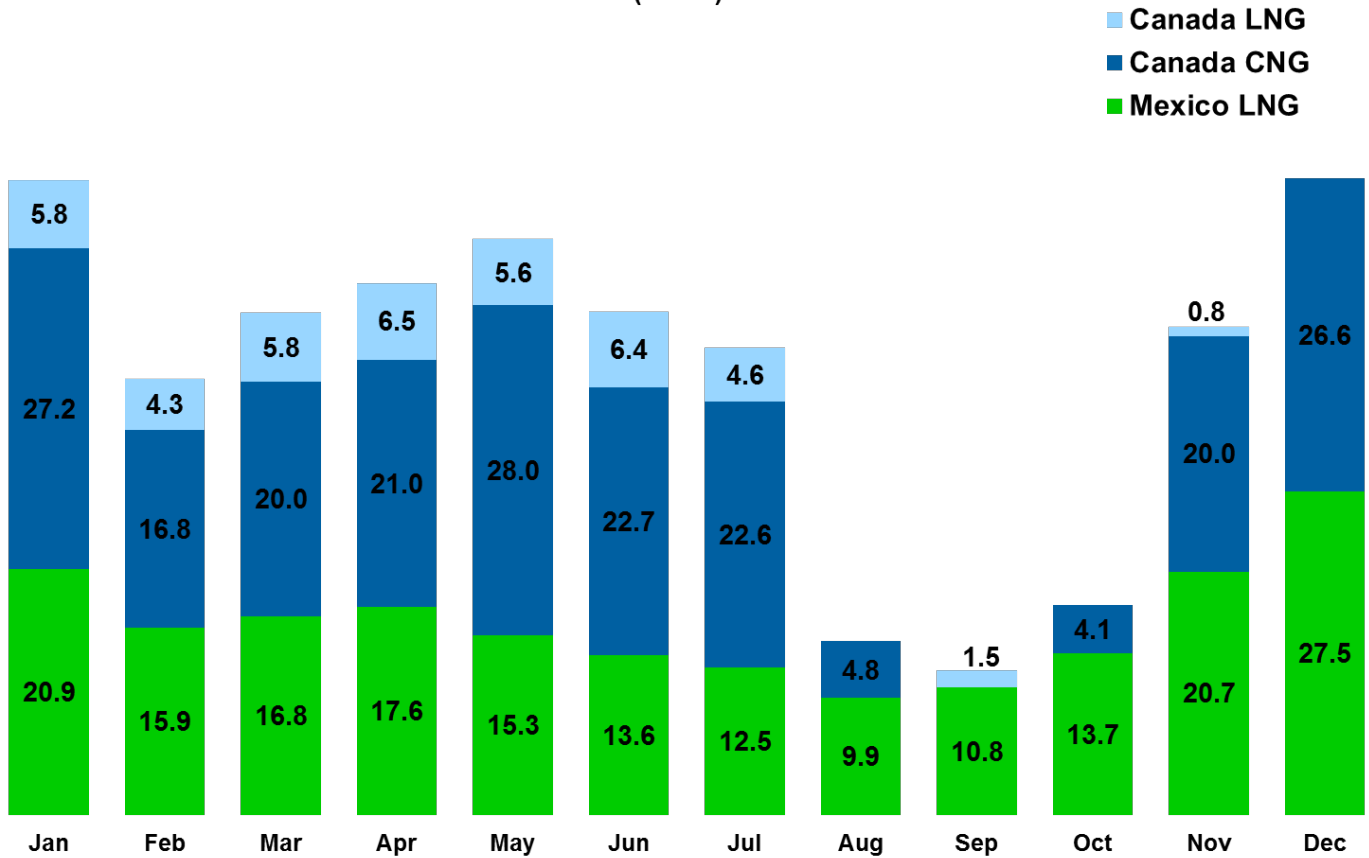

- Exports of CNG by truck to Canada and LNG by truck to Mexico showed a seasonal pattern, with higher exports in the winter months and lower volumes during the summer months.
- Ferus Natural Gas Fuels (CNG) LLC and Xpress Natural Gas LLC were the only exporters of CNG. Six companies exported LNG by truck in 2015.

2015 vs. 2014

Year in Review

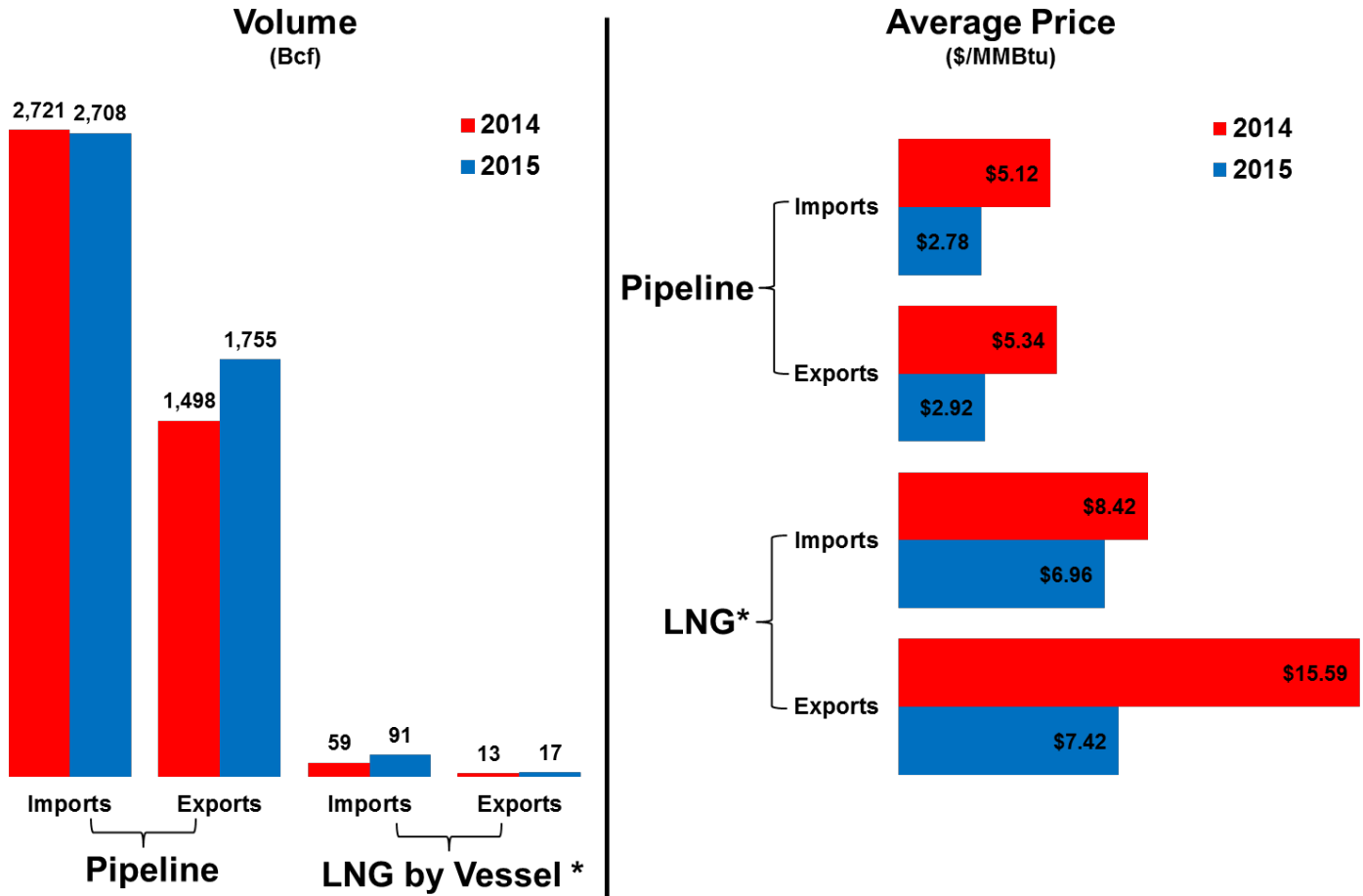

*Domestically-produced, not re-export

- U.S. natural gas imports by pipeline slightly decreased in 2015, while exports by pipeline increased compared to 2014. Pipeline imports decreased by 0.5% and pipeline exports increased by 17.2%.
- LNG imports by vessel significantly rose compared to 2014 by 54.0% and LNG exports by vessel slightly increased by 24.1% to 17 Bcf in 2015.
- Compared to 2014, prices for pipeline and LNG imports and exports were lower in 2015. Pipeline import prices decreased by 45.6%, and pipeline export prices decreased by 45.3%. LNG import prices decreased 17.3%.

Pipeline Imports from Canada by Authorization Type (Bcf)

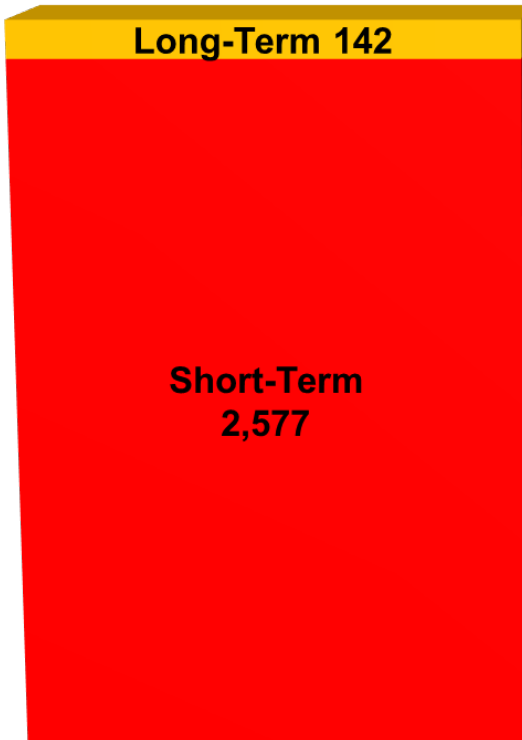

2014

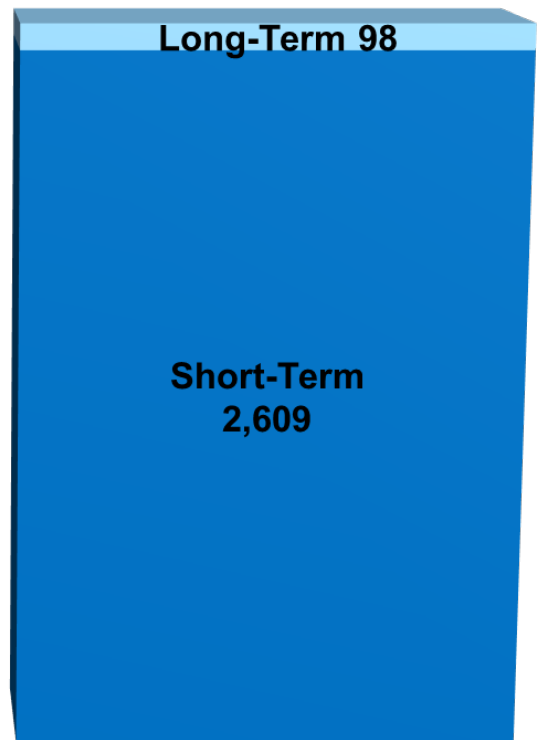

2015

- Imports from Canada under short-term authorization increased compared to 2014. Long-term import volumes decreased in 2015 compared to 2014.

Pipeline Imports from Canada by Month (Bcf)

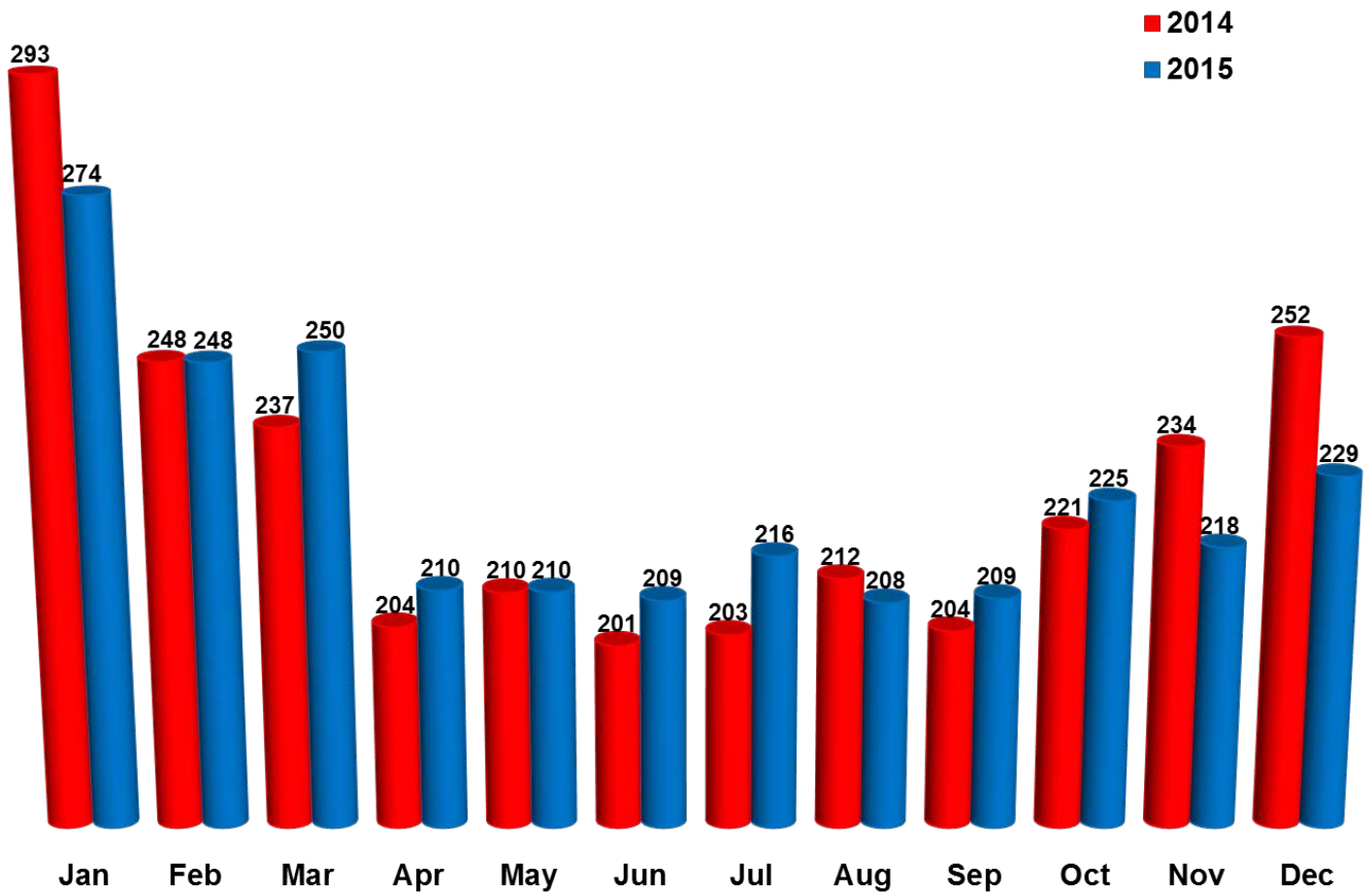

- Import volumes in 2015 were almost the same in most months relative to the corresponding month in 2014, except for the winter months where volumes in 2015 were significantly lower than volumes in 2014.

Prices of Pipeline Imports from Canada by Month (\$/MMBtu)

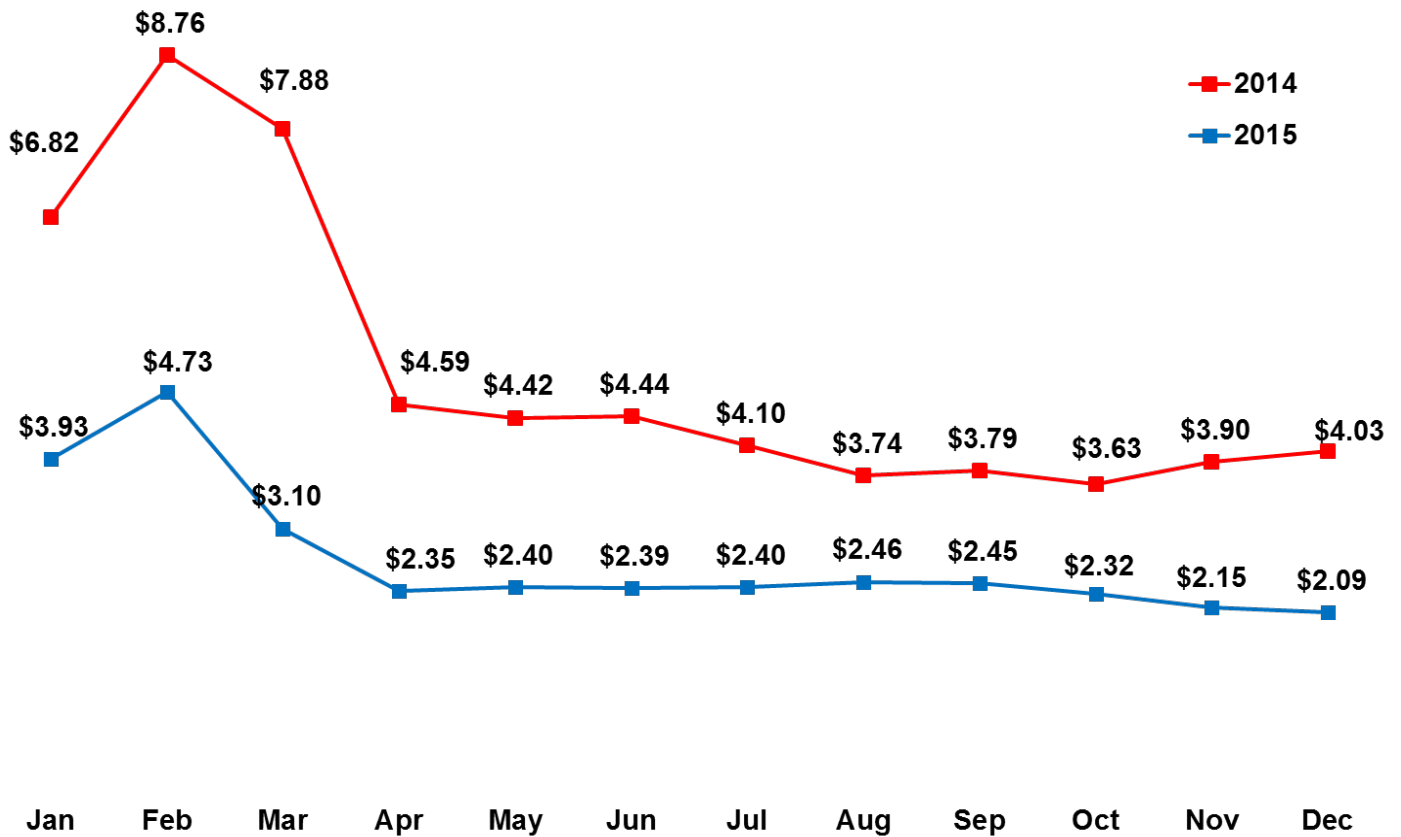

- The average prices of imports from Canada were lower in every month of 2015 compared to 2014.
- In both years prices hit their highest point during the month of February.

Pipeline Imports from Canada by Entry Point (Bcf)

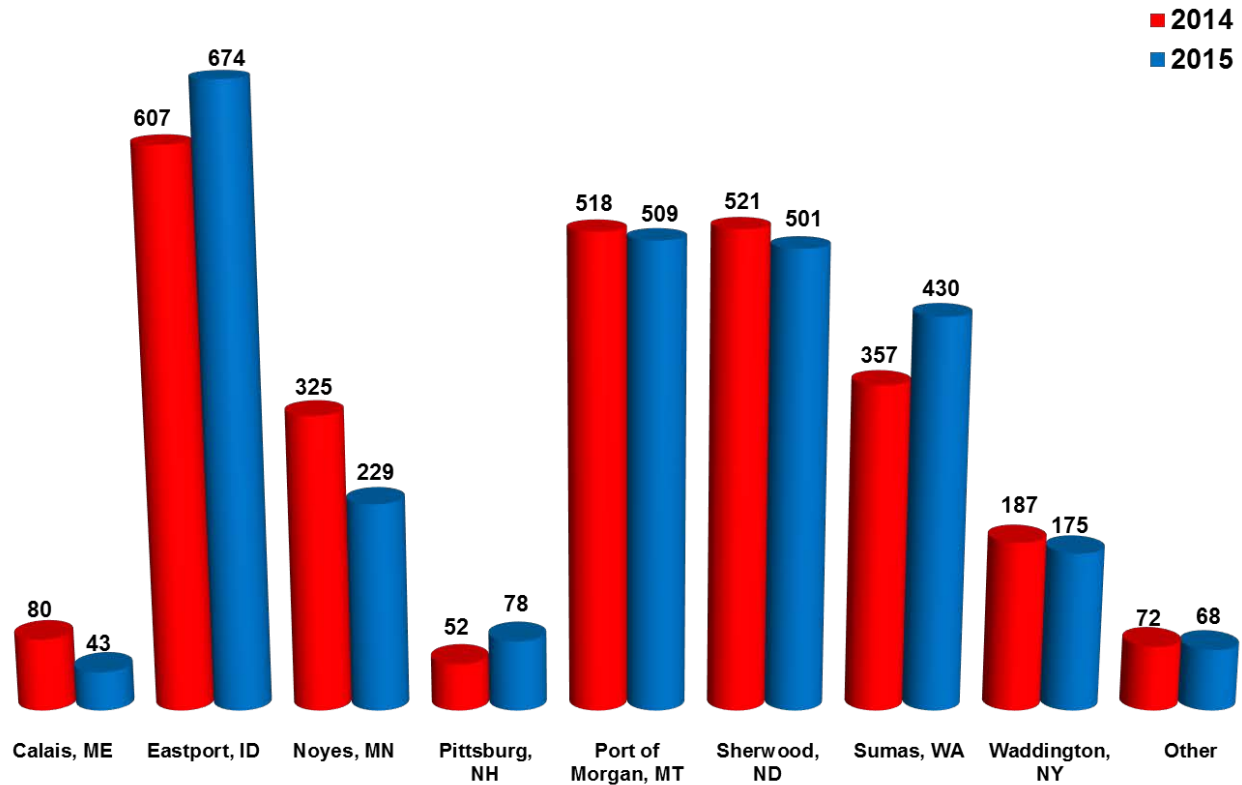

Other includes: Babb, MT; Champlain, NY; Crosby, ND; Detroit, MI; Grand Island, NY; Highgate Springs, VT; Marysville, MI; Massena, NY; Niagara Falls, NY; Port of Del Bonita, MT; St. Clair, MI; Warroad, MN; Whittlash, MT.

- A large majority of the imports in 2015 occurred between entry points Eastport, Idaho; Port of Morgan, Montana; Sherwood, North Dakota, and Sumas, Washington. Calais, Maine and Noyes, Minnesota experienced significant decreases, but were offset by increases through Eastport, Idaho and Sumas, Washington.

Prices of Pipeline Imports from Canada by Entry Point (\$/MMBtu)

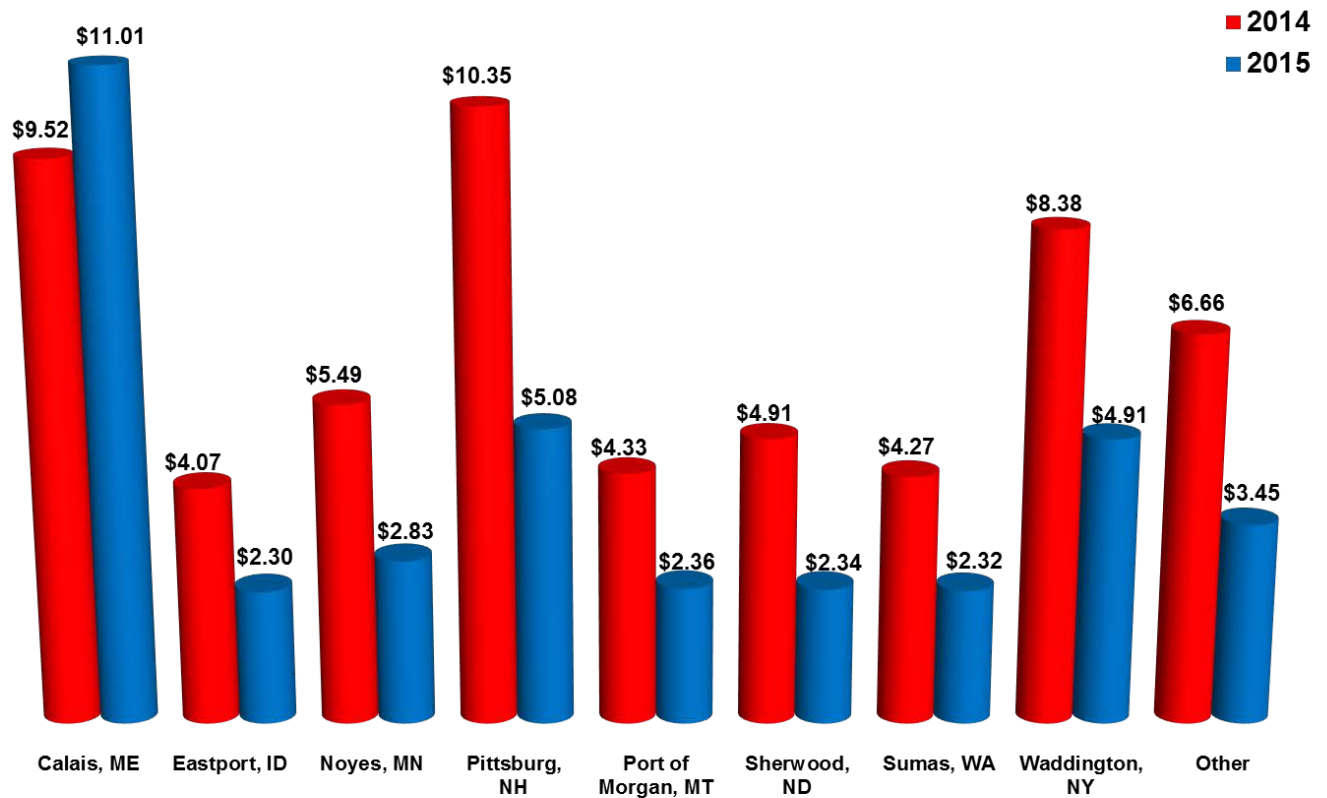

Other includes: Babb, MT; Champlain, NY; Crosby, ND; Detroit, MI; Grand Island, NY; Highgate Springs, VT; Marysville, MI; Massena, NY; Niagara Falls, NY; Port of Del Bonita, MT; St. Clair, MI; Warroad, MN; Whittash, MT.

- Annual average prices were significantly lower in 2015 than in 2014 with the exception of Calais, Maine.

Pipeline Exports to Canada by Month (Bcf)

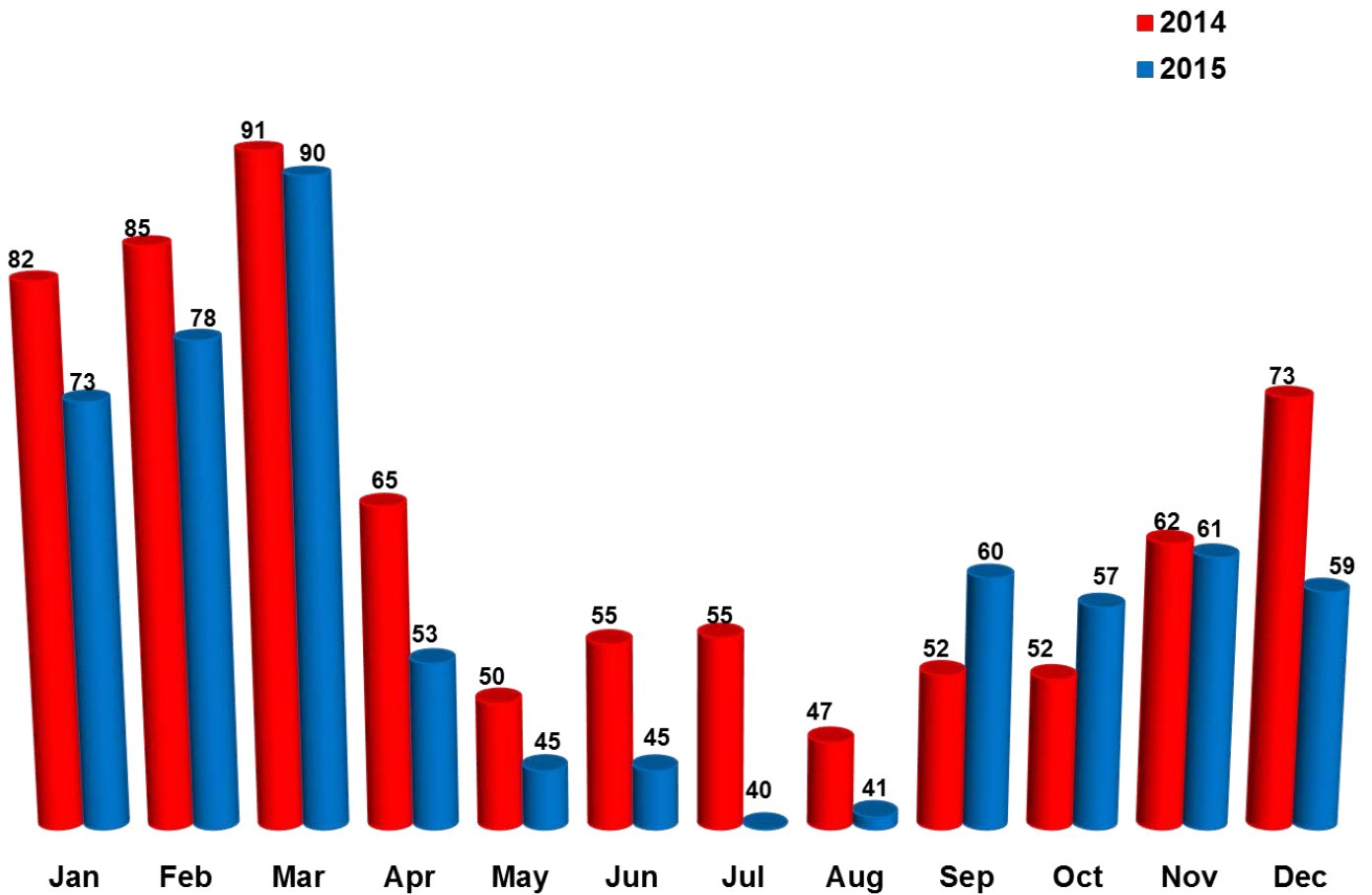

- Volumes of exports to Canada in 2015 were significantly lower compared to export volumes in 2014 with the exception of September and October 2015.

Prices of Pipeline Exports to Canada by Month (\$/MMBtu)

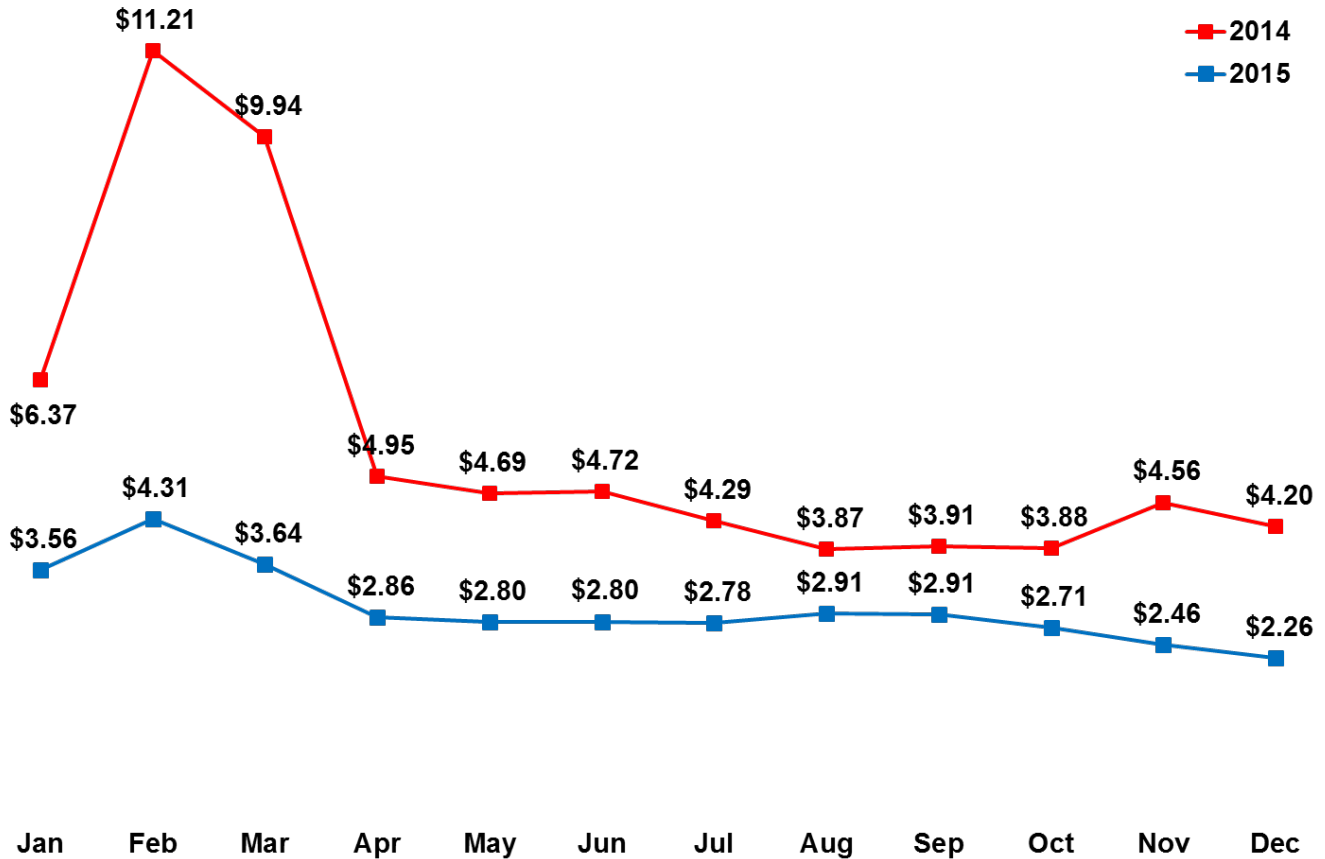

- In 2015, average monthly prices of exports to Canada were lower for every month of the year compared to 2014. The difference was small in the middle of the year and much higher during the beginning of the year.

Pipeline Exports to Canada by Exit Point (Bcf)

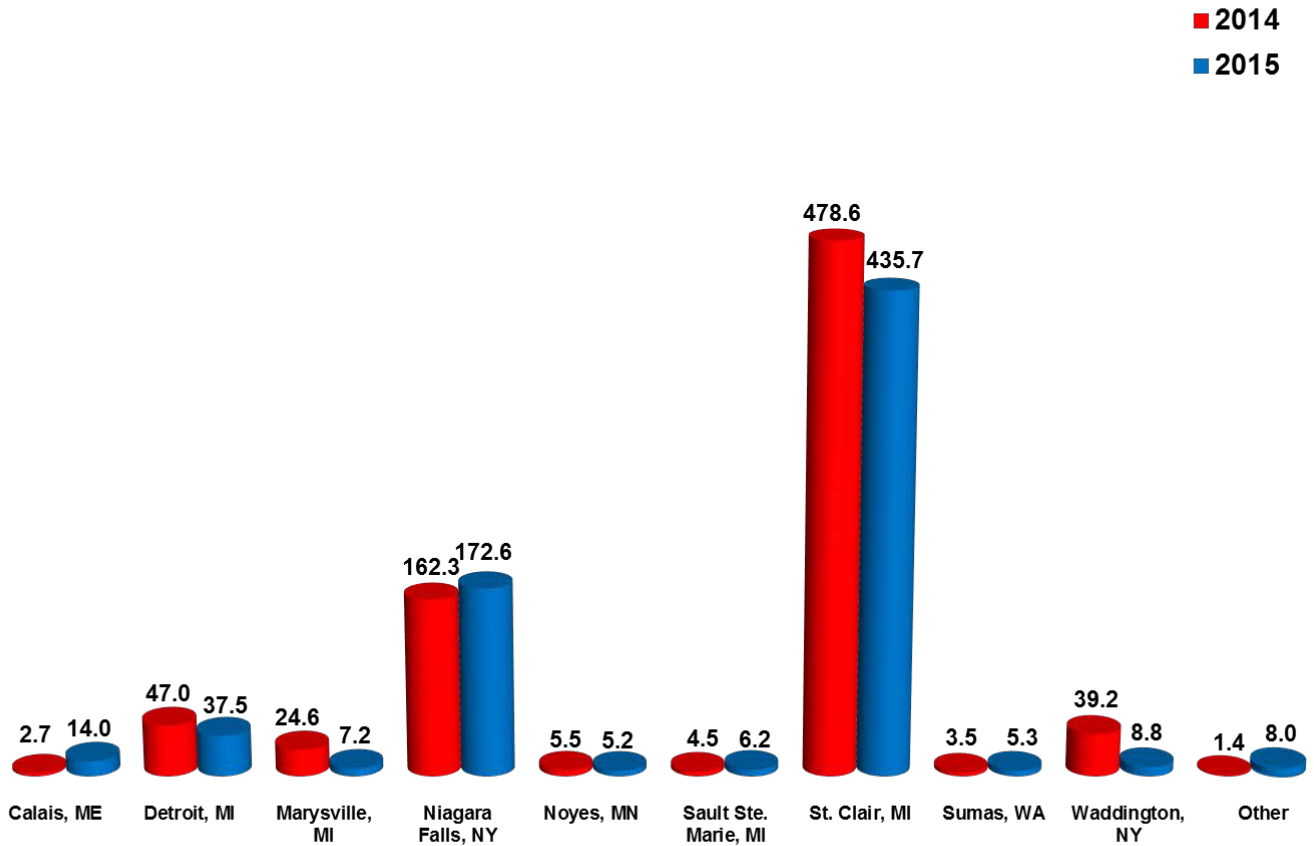

Other includes: Babb, MT; Grand Island, NY; Havre, MT; Pittsburg, NH; and Sherwood, ND

- Nearly all of exports of natural gas by pipeline was through St. Clair, Michigan. For the most part, a majority of the points of exit were the same as 2014 in 2015 with the exception of Waddington, New York.

Prices of Pipeline Exports to Canada by Exit Point (\$/MMBtu)

■ 2014

■ 2015

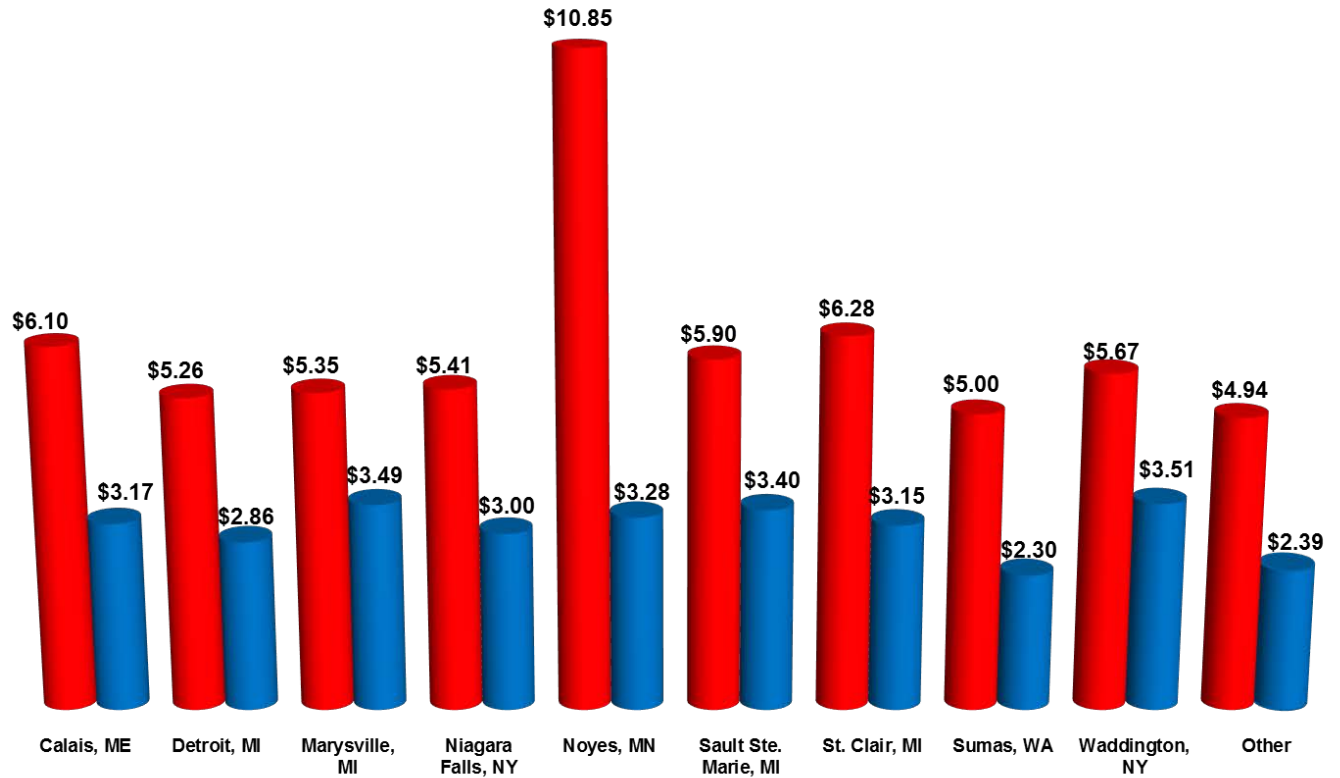

Other includes: Babb, MT; Grand Island, NY; Havre, MT; Pittsburg, NH; and Sherwood, ND

- Annual average export prices at all of the exit points featured above were significantly lower in 2015 than in 2014.

Pipeline Exports to Mexico by Month (Bcf)

■ 2014
■ 2015

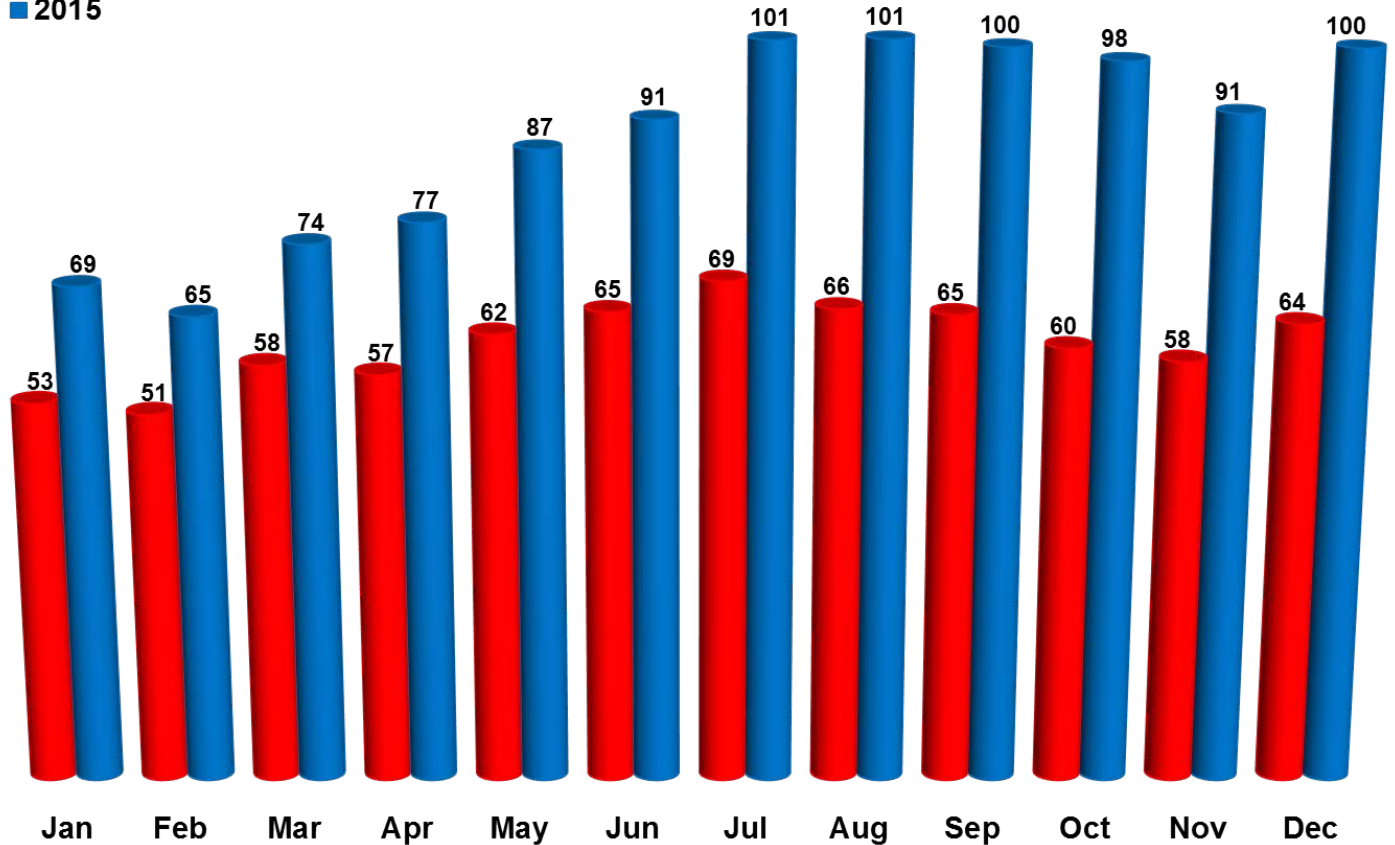

- Exports to Mexico rose in every month relative to 2014.
- The rise in exports to Mexico steadily increased during the beginning of the year and continued through the end of the year, where it grew almost 57.0% from August onward.

Prices of Pipeline Exports to Mexico by Month (\$/MMBtu)

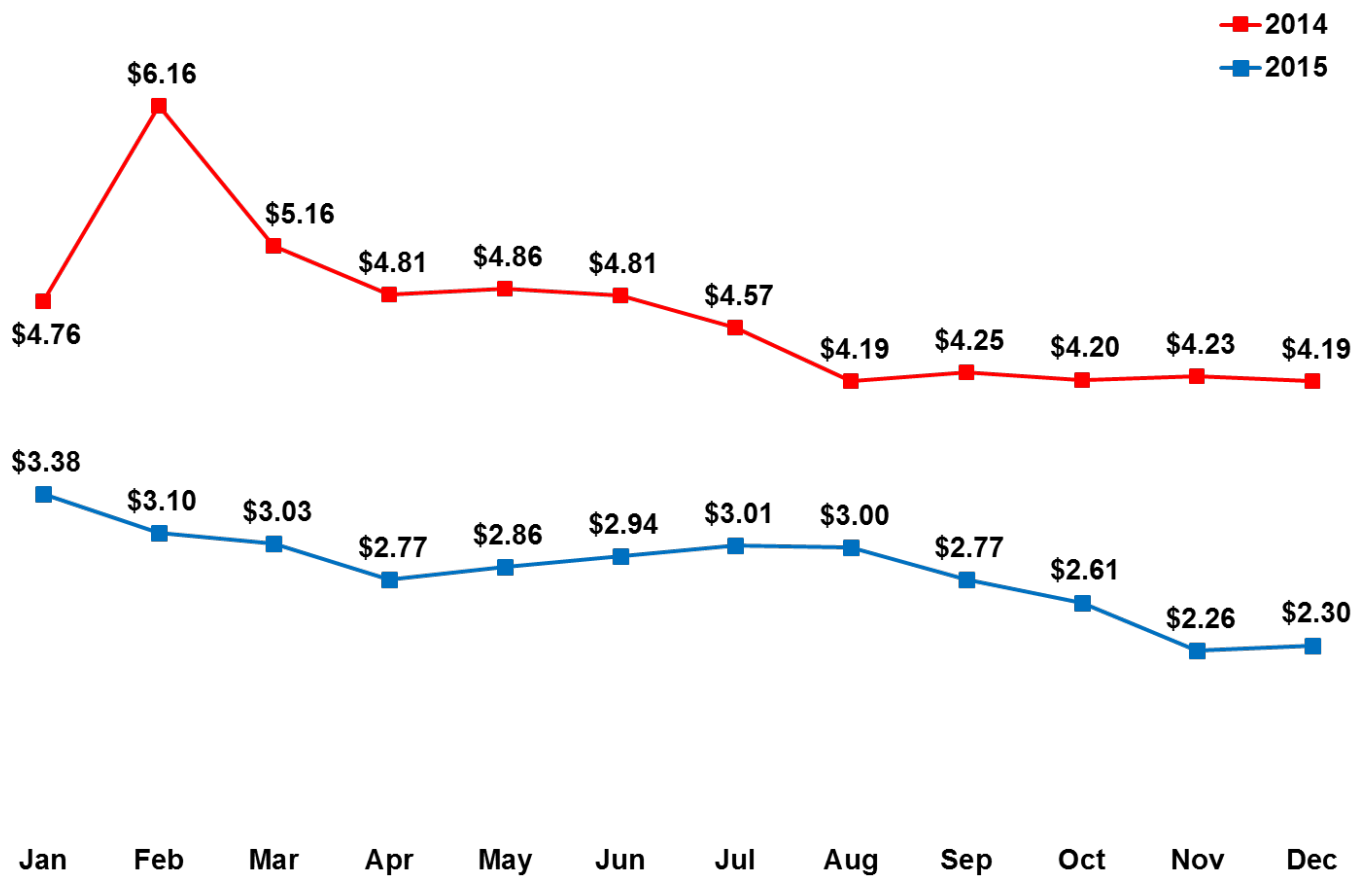

- Prices of exports to Mexico were lower in 2015 than in 2014. The difference in prices was the widest during the beginning of the year but narrowed toward the middle of the year and summer months.

Pipeline Exports to Mexico by Exit Point (Bcf)

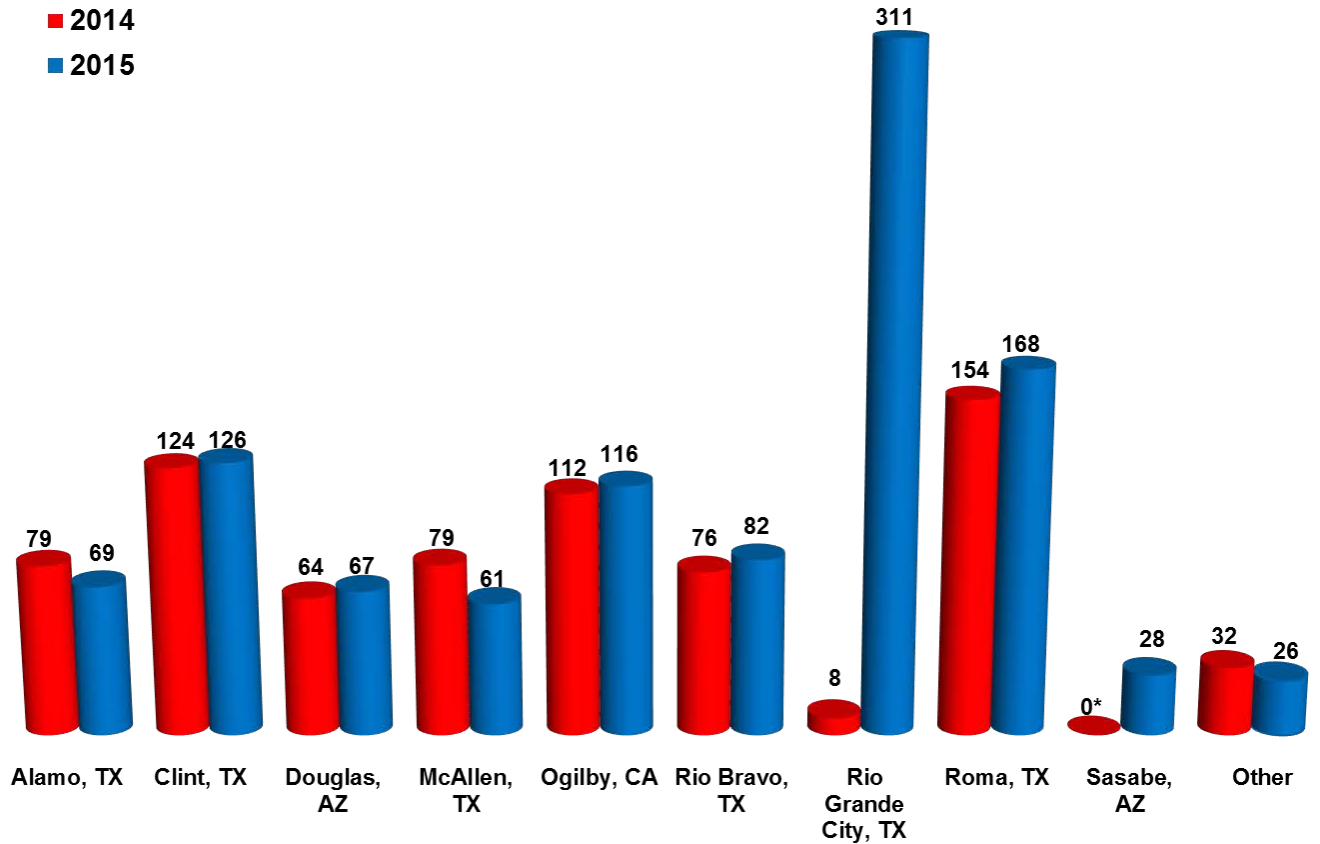

Other includes: Calexico, CA; Del Rio, TX; Eagle Pass, TX; El Paso, TX; Hidalgo, TX; Nogales, AZ; Otay Mesa, CA
 *Very small volume shown as zero due to rounding.

- The rise in exports to Mexico from 2015 to 2014 was mainly through Rio Grande City, Texas. Sasabe, Arizona also saw a large increase in volume relative to 2014.

Prices of Pipeline Exports to Mexico by Exit Point (\$/MMBtu)

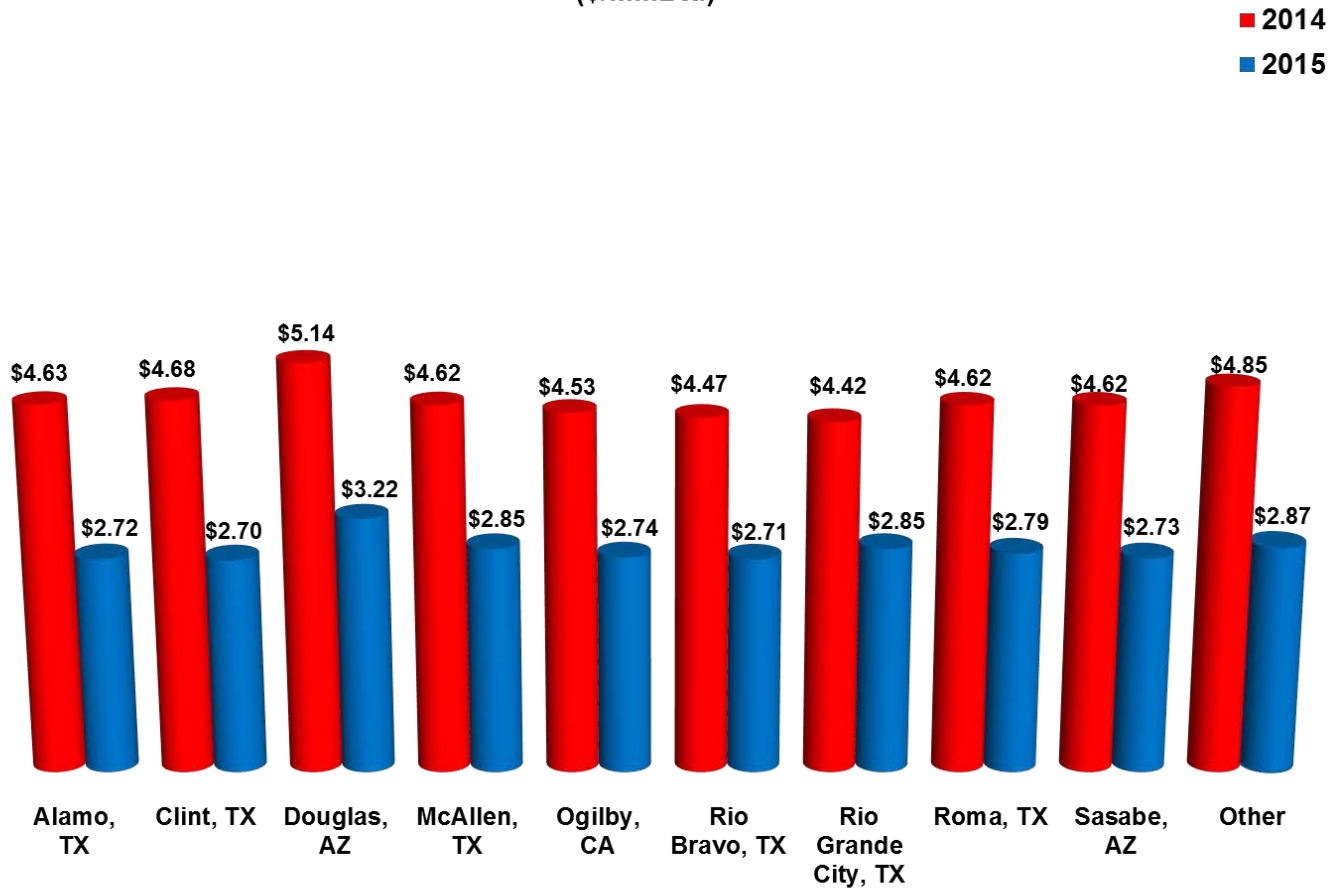

Other includes: Calexico, CA; Del Rio, TX; Eagle Pass, TX; El Paso, TX; Hidalgo, TX; Nogales, AZ; Otay Mesa, CA
 *Very small volume shown as zero due to rounding.

- Prices in 2015 were lower than prices in 2014 across all of the point of exits.

Vessel-borne LNG Imports by Month (Bcf)

■ 2014
■ 2015

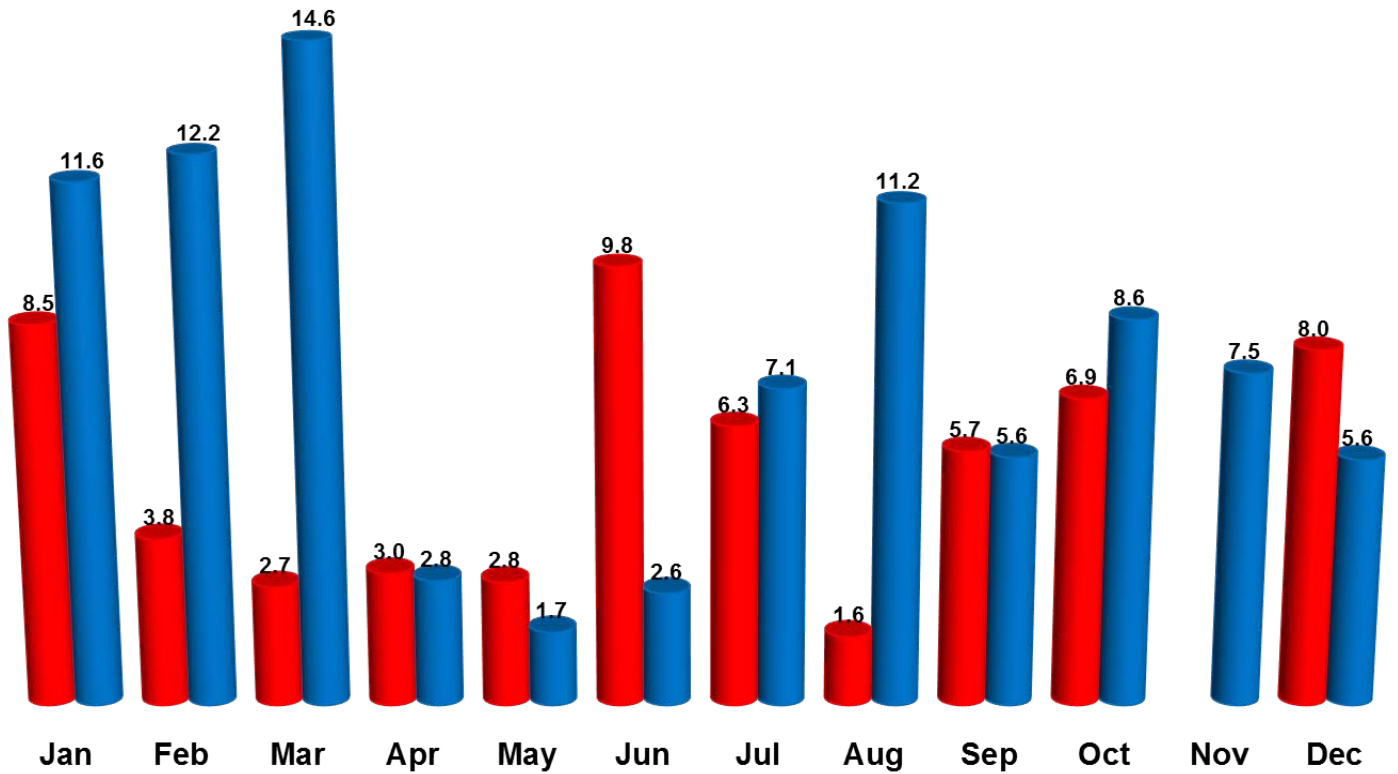

- Vessel-borne LNG imports fluctuated through the year with the most volume being imported during the first quarter of 2015.

Prices of Vessel-borne LNG Imports by Month

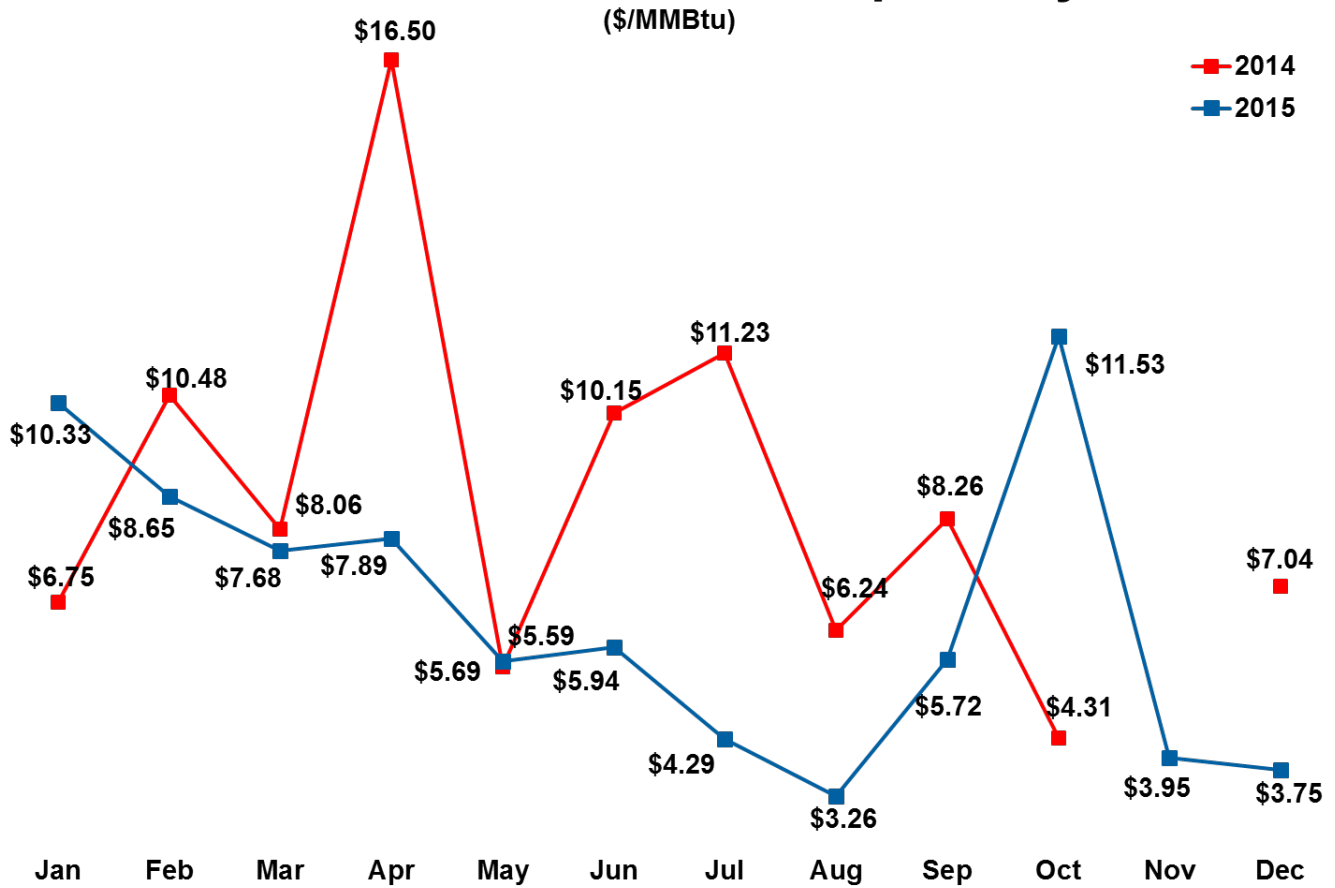

- Vessel-borne LNG import prices in corresponding months did not bear a strong relationship between 2015 and 2014.

Vessel-borne LNG Imports by Receiving Terminal (Bcf)

■ 2014
■ 2015

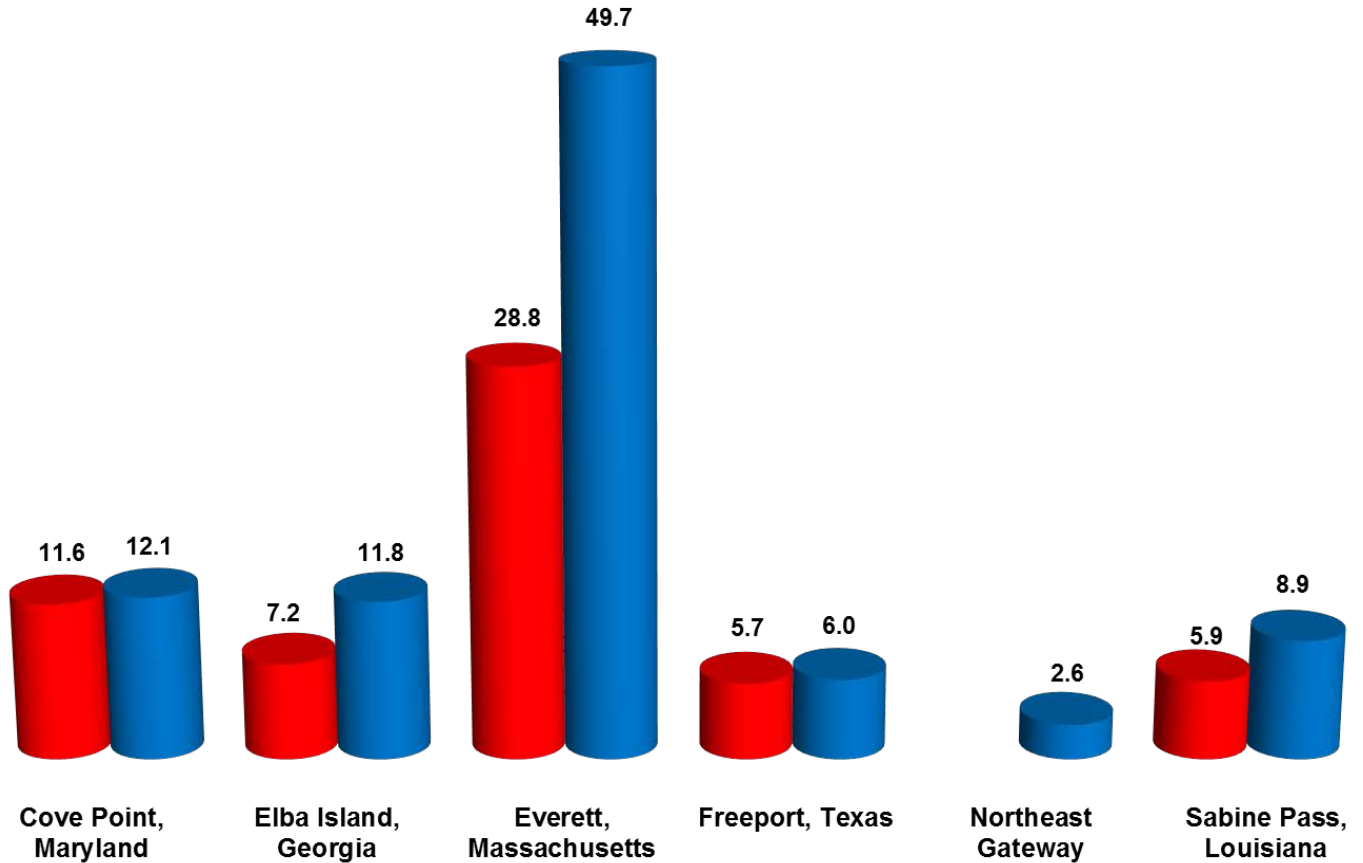

- The overall increase in 2015 LNG import volumes mostly occurred at Everett, MA, where LNG imports increased by 72.3% compared to 2014. This is consistent with Everett's large volume of imports compared to other terminals.

Vessel-borne LNG Imports by Country of Origin (Bcf)

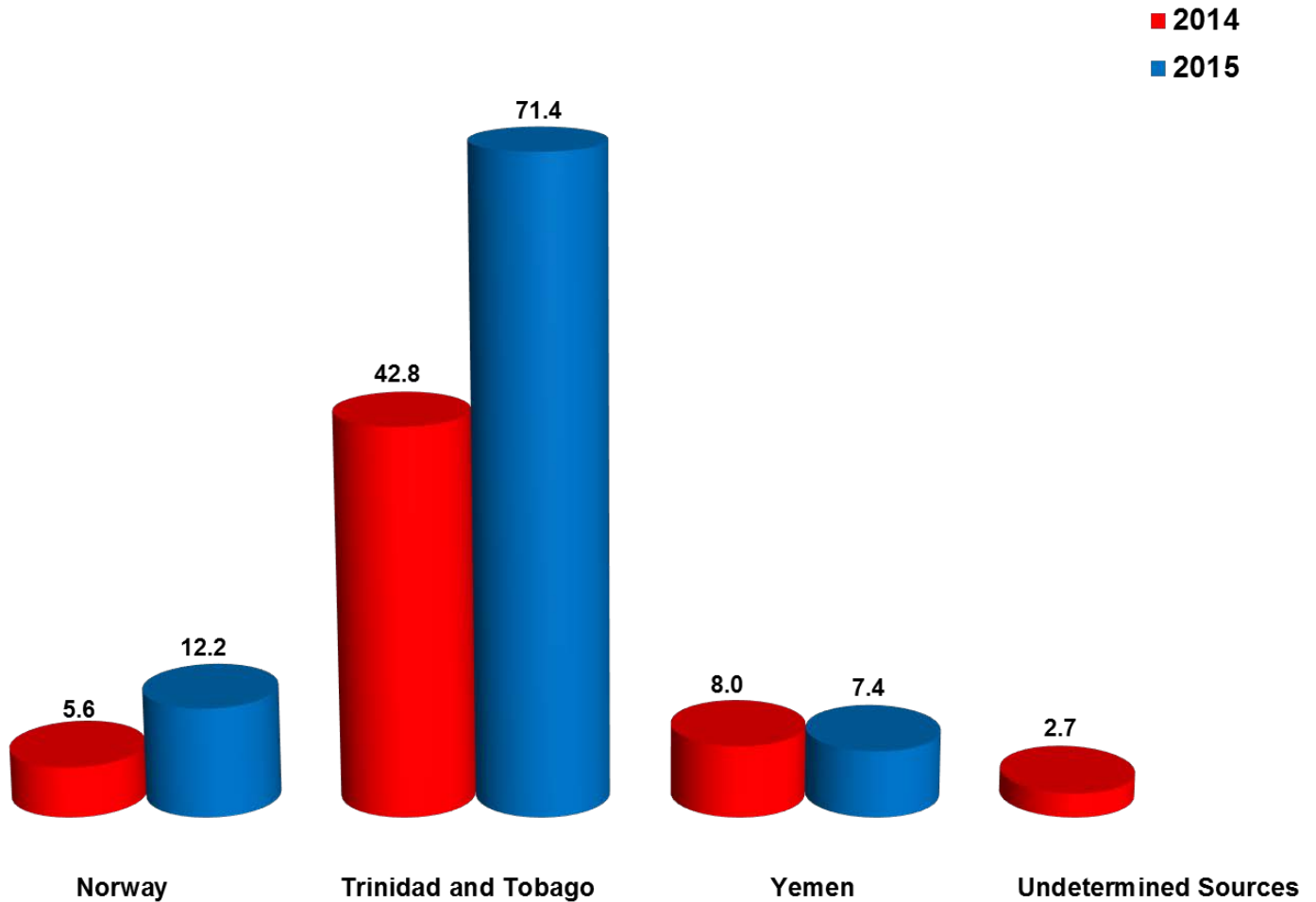

- LNG imports increased between Trinidad and Tobago and Norway in 2015 compared to 2014. Yemen remained consistent with import volumes between 2015 and 2014. Trinidad and Tobago, the largest LNG supplier, had the largest increase, with imports increasing by 28.6 Bcf from 2014 to 2015.

Vessel-borne LNG Imports by Company (Bcf)

■ 2014
■ 2015

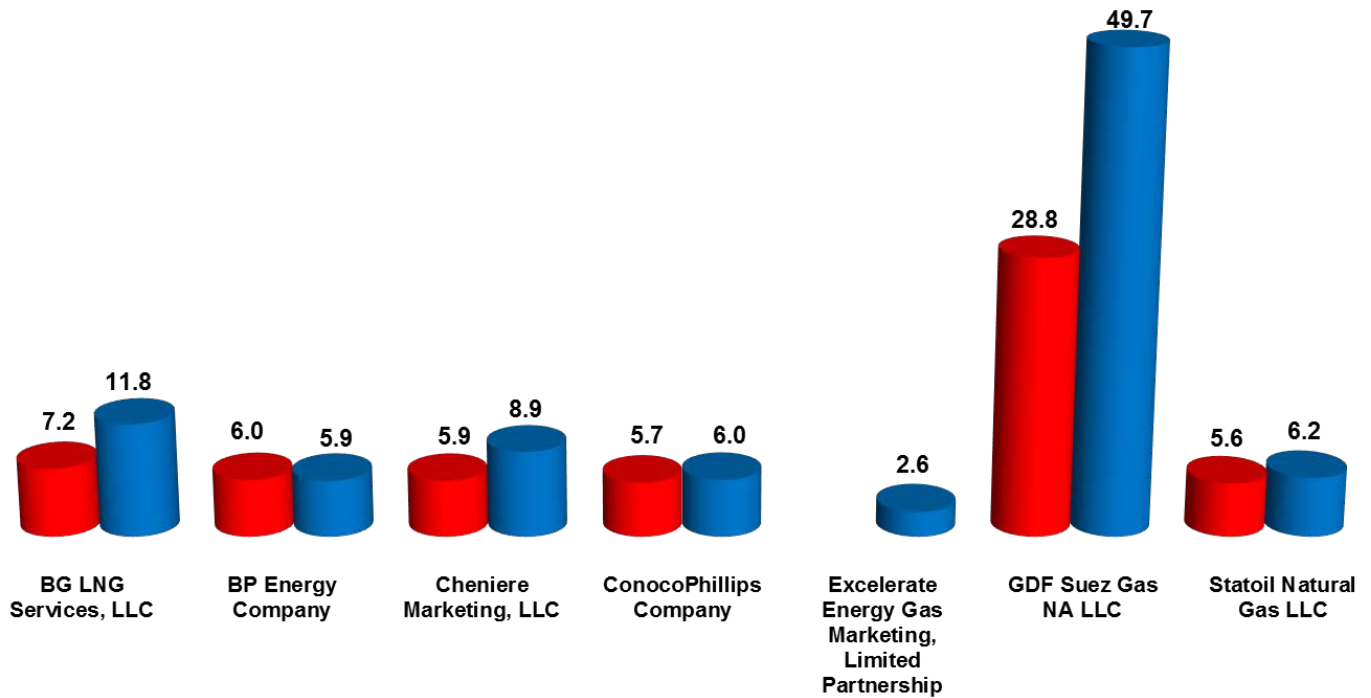

- Seven companies imported LNG in 2015, compared to six in 2014.
- GDF Suez was again the leader in LNG imports with its volume increasing 72.4% between 2014 and 2015. BG LNG Services, LLC and Cheniere Marketing, LLC both saw increases in 2015 compared to 2014.

Long-Term Trend Analysis

U.S. Natural Gas Imports & Exports by Year

(Bcf/d)

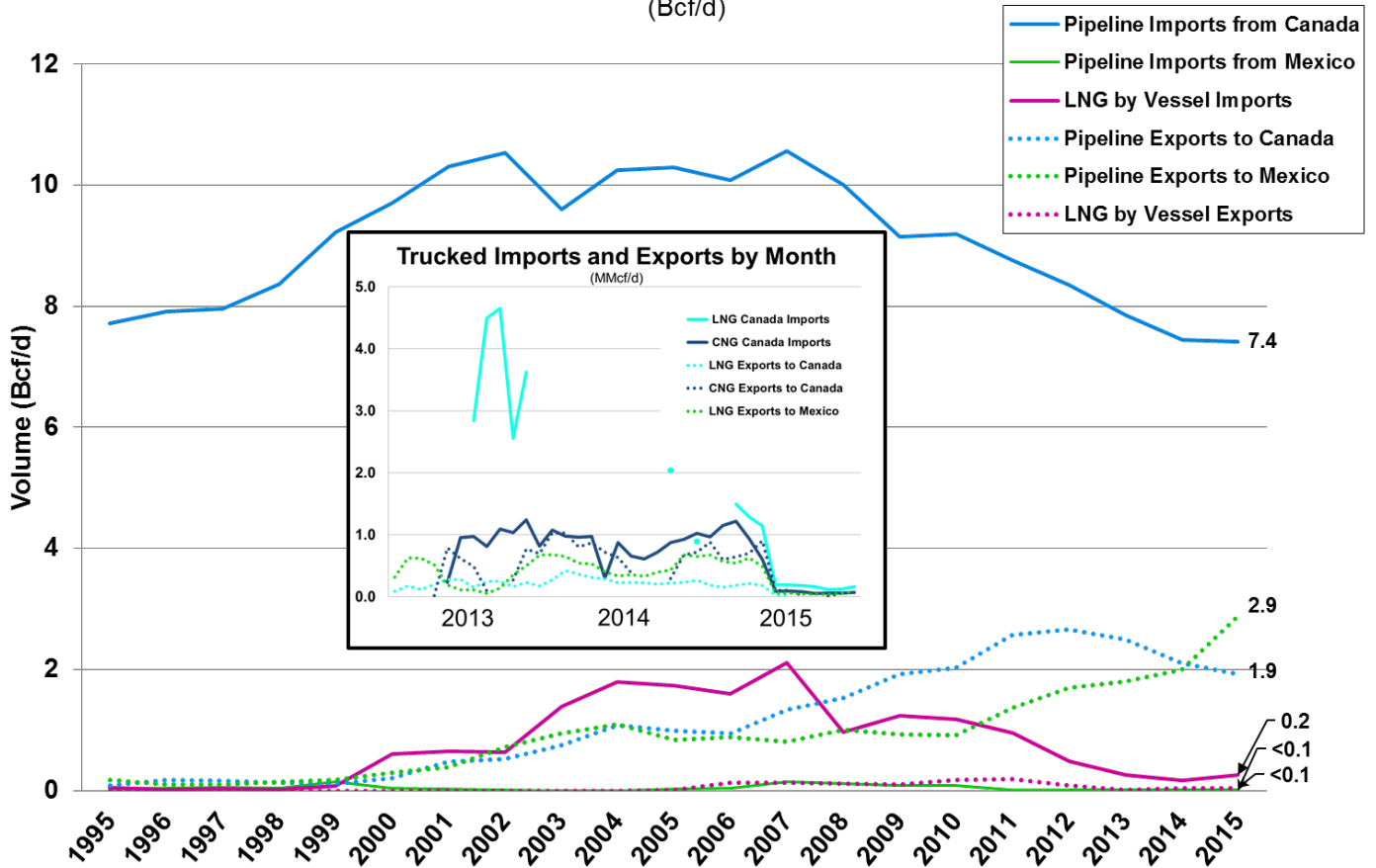

- While natural gas exports to Mexico continue to grow relative to Canada exports, both are dwarfed by imports from Canada.
- In 2015, LNG represented just 3% of U.S. natural gas imports, continuing a recent trend of lower LNG imports compared with the peak years of 2003 to 2007.
- Pipeline volumes now constitute very close to 100% of all exports (4.8 Bcf/d).
- Only a relatively small amount of domestically-produced natural gas exports are in the form of LNG. Most LNG has been exported from Alaska, and a small amount is exported to Mexico and Canada by truck.

Imports, Exports, and Net Imports as % of U.S. Gas Consumption (Bcf/d)

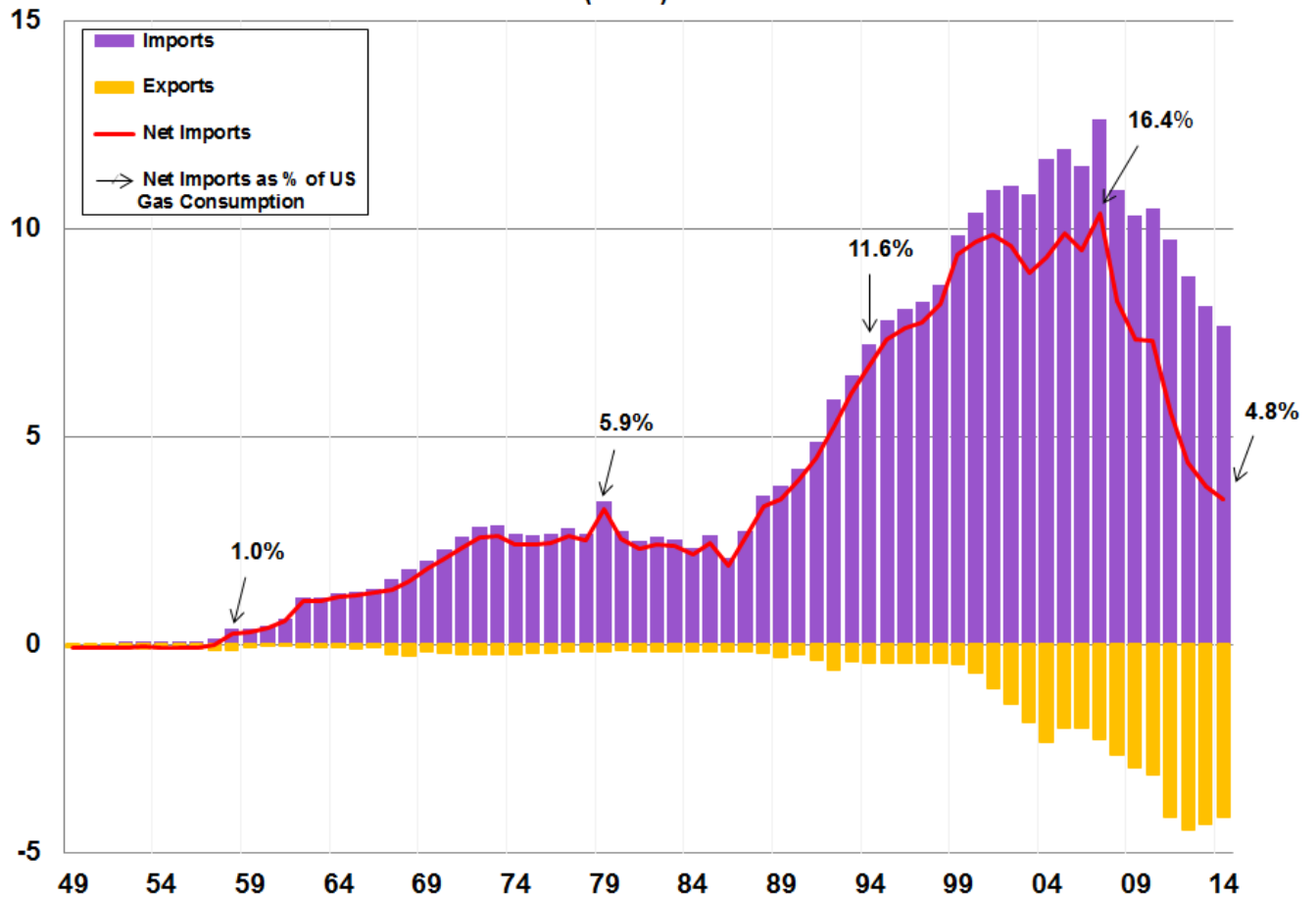

- This long-term view of imports and exports illustrates the continuing prominence of Canada in U.S. natural gas trade. The U.S. has been a net importer of gas from Canada since the late 1950s, and continues to be, even though U.S. imports from Canada have decreased in recent years.
- U.S. net imports have steadily declined since 2008. In 2008, the U.S. saw the reversal of increasing net imports and this decline has continued in every year since. This is partly due to the increase in exports to Mexico as imports from Canada continue to trend downwards.
- In 2007, net imports as a % of U.S. gas consumption peaked at 16.4%. In 2014, net imports as a % of U.S. gas consumption were a smaller fraction (4.9%) than at any time since 1987.

Imports from Canada By Pipeline

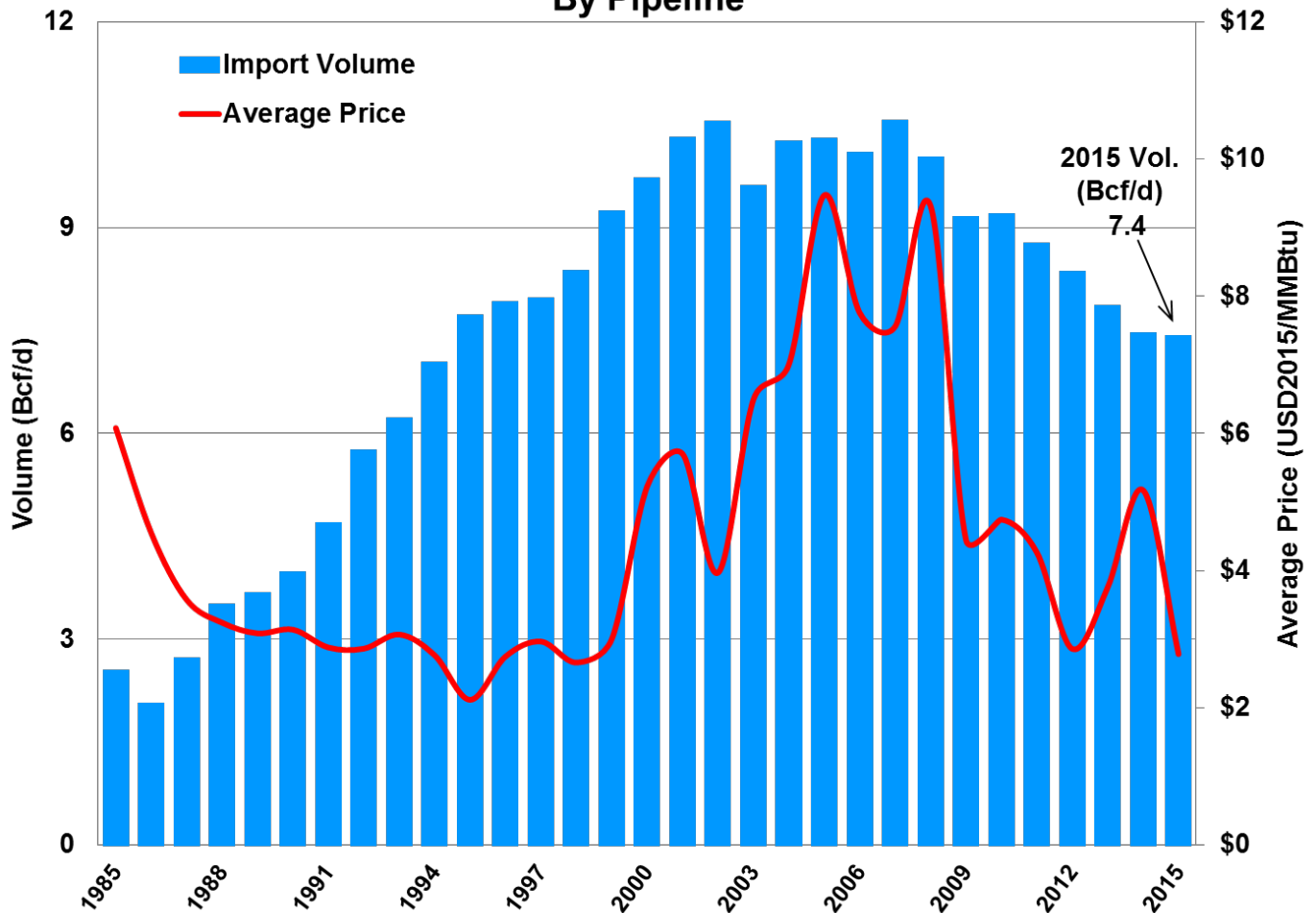

- Imports from Canada have grown substantially from the 1980s, peaking in the early 2000's, and started trending downward since 2007. The 2015 import volume per day was the lowest since 1995. The decline in imports is consistent with the recent increase in U.S. gas production from unconventional sources.
- Prices of Canadian imports, in inflation-adjusted dollars, dropped through the 1980s, held roughly constant in the 1990s, and began climbing towards the end of the decade. Since 2000, prices have experienced up or down swings, but continued to increase until 2005. In 2009, prices dramatically dropped to a level not seen since 2002. 2014 saw another increase in prices of imports from Canada but dropped again in 2015, partly due to a large supply of natural gas.

Imports from Canada by Authorization Type (Bcf/d)

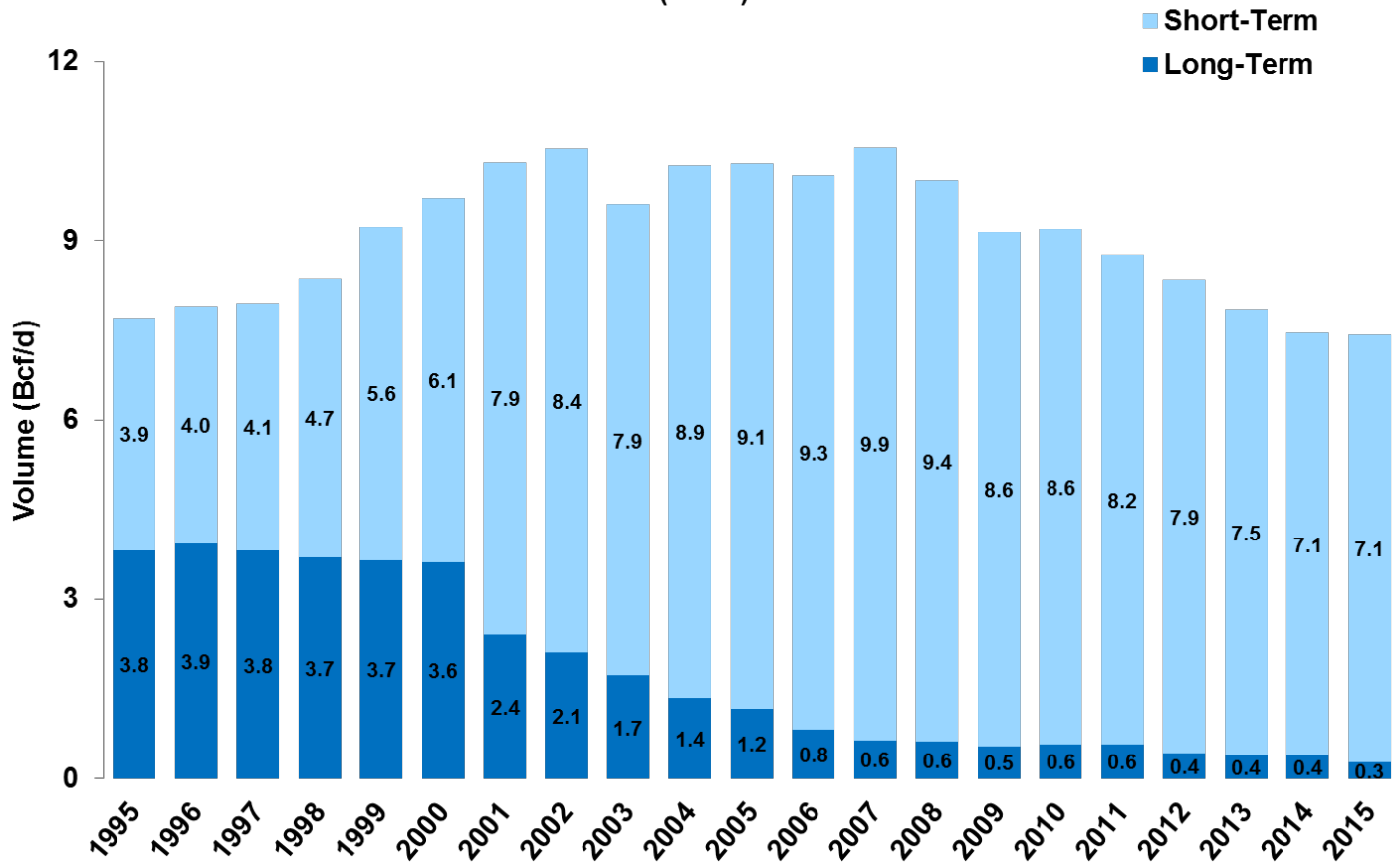

- Over the last 20 years, imports of Canadian natural gas have increasingly shifted towards short-term authorizations, with the use of long-term authorizations steadily dwindling. This reflects the dominance of short-term contracting arrangements in the North America natural gas market.

Exports to Mexico By Pipeline

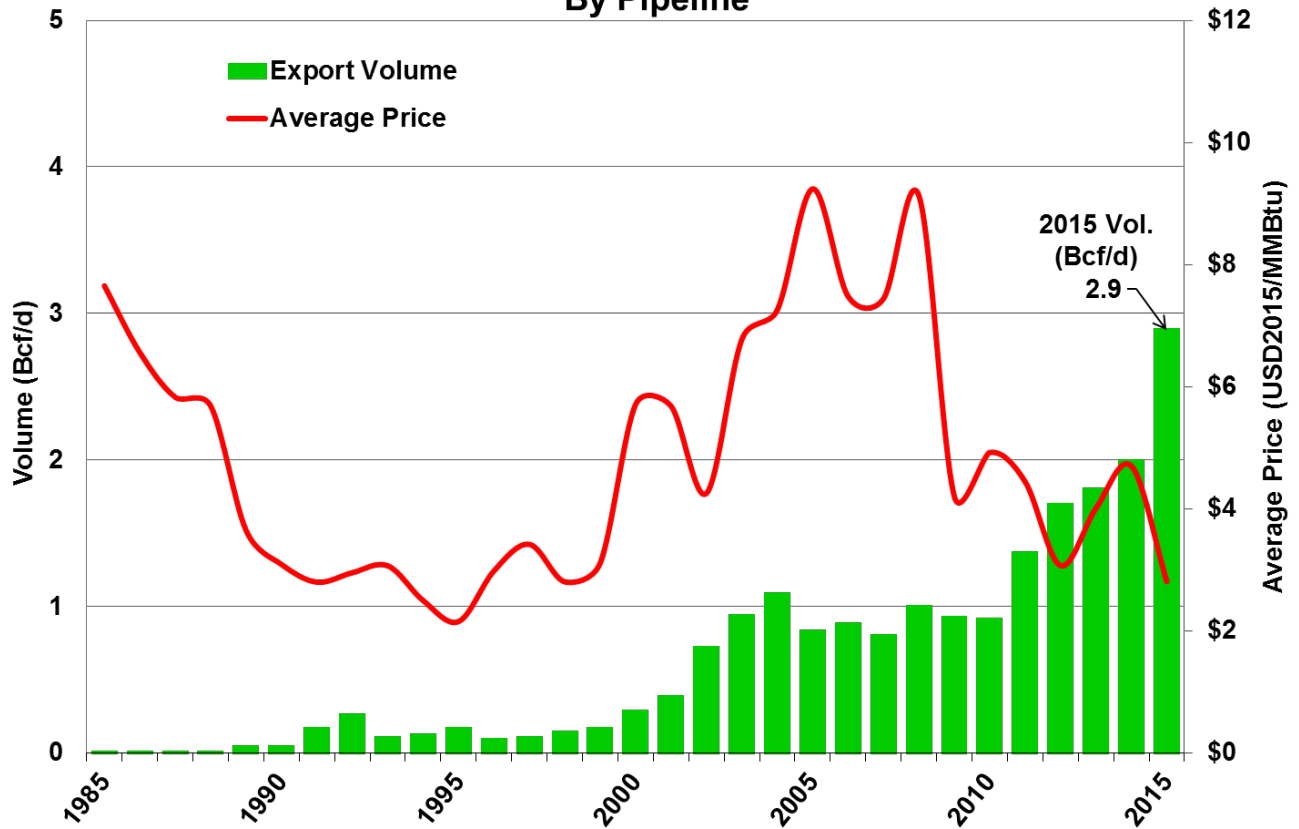

- U.S. exports to Mexico have grown substantially in the past 20 years, especially in the past year. Growing demand for power generation and industrial uses in Mexico and an increase in pipeline capacity has been widely cited as the main driver for this trend.

Exports to Mexico by Authorization Type (Bcf/d)

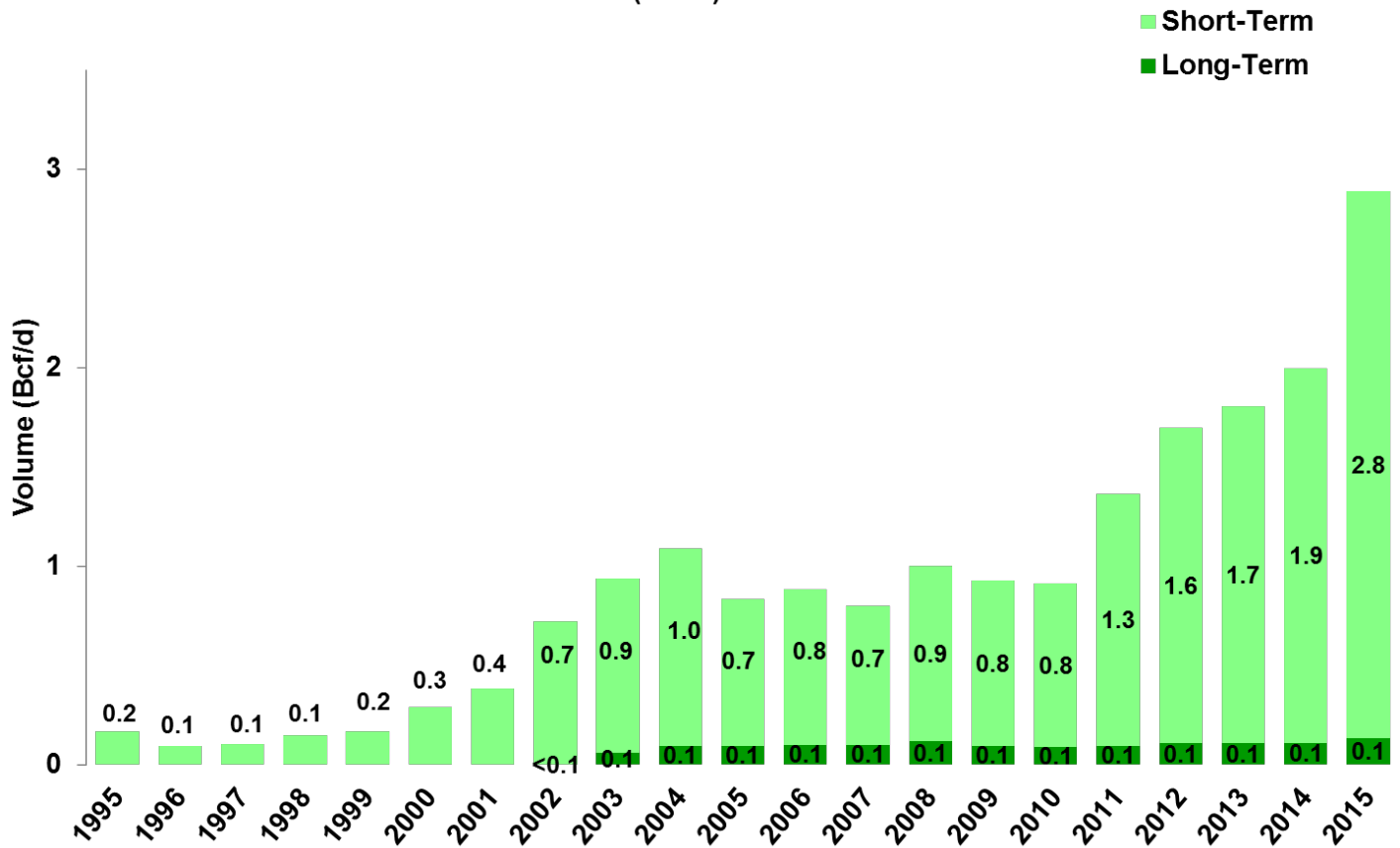

- Exports of natural gas to Mexico under long-term contracts were negligible until 2003. Since then, long-term contract exports have plateaued with the recent increase in exports to Mexico occurring almost entirely under short-term authorizations.

Tabular Summaries and Comparisons

Quarter and Year-to-Date in Review
&
Comparisons with Previous Quarters

Table 1a

Quarter in Review			
4th Quarter 2015			
	Volume (Bcf)	Volume (Bcf/d)	Avg. Price (\$/MMBtu)
IMPORTS			
Pipeline Imports:			
Canada	672.1	7.3	\$2.19
Mexico	0.2	0.0	\$1.30
Total Pipeline Imports	672.3	7.3	\$2.19
Trucked Imports:			
Canada	0.2	0.0	\$6.53
Total Trucked Imports	0.2	0.0	\$6.53
LNG Imports by Vessel:			
Norway	12.2	0.1	\$7.92
Trinidad & Tobago	9.5	0.1	\$5.63
Total LNG Imports by Vessel	21.7	0.2	\$6.92
TOTAL IMPORTS	694.2	7.5	\$2.34
EXPORTS			
Pipeline Exports:			
Canada	177.3	1.9	\$2.47
Mexico	289.8	3.1	\$2.39
Total Pipeline Exports	467.0	5.1	\$2.42
Trucked Exports:			
Canada	0.1	0.0	\$4.97
Mexico	0.1	0.0	\$10.70
Total Trucked Exports	0.1	0.0	\$8.10
Domestic LNG Exports	2.8	0.0	\$6.45
LNG Re-Exports	6.1	0.1	\$16.03
Total LNG Exports by Vessel	8.8	0.1	
TOTAL EXPORTS	476.0	5.2	
LNG Imports to Puerto Rico	13.4	0.1	\$6.15

Notes

- Very small volumes shown as zero due to rounding.
- Trucked U.S. Imports from Canada include CNG by Truck (69,826 Mcf) and LNG by Truck (147,748 Mcf).
- Trucked U.S. Exports to Canada include CNG by Truck (50,680 Mcf) and LNG by Truck (790 Mcf).
- Trucked U.S. Exports to Mexico are entirely LNG by Truck (61,844 Mcf).
- Natural gas pipeline import and export prices are the prices at the U.S. border.
- LNG import prices are landed prices.
- Domestically produced LNG export prices are delivered prices.
- LNG re-exports are exports of foreign-sourced LNG that was previously imported into the U.S. These prices are FOB prices.
- LNG imports to Puerto Rico are shown separately in this table and elsewhere in this report, for informational purposes only. Please note that these imports are not reflected in any U.S. totals because U.S. totals only reflect activity involving one or more of the 50 states or the District of Columbia.

All Import/Export Activities 2015 vs. 2014									
	2015			2014			Percentage Change		
	Volume (Bcf)	Volume (Bcf/d)	Avg. Price (\$/MMBtu)	Volume (Bcf)	Volume (Bcf/d)	Avg. Price (\$/MMBtu)	Volume	Avg. Price	
IMPORTS									
	Canada	2,706.6	7.4	\$2.78	2,719.4	7.5	\$5.12	-0.5%	-45.6%
	Mexico	0.9	0.0	\$1.71	1.4	0.0	\$3.45	-34.6%	-50.4%
	Total Pipeline Imports	2,707.5	7.4	\$2.78	2,720.9	7.5	\$5.12	-0.5%	-45.6%
	Canada	0.7	0.0	\$6.86	0.4	0.0	\$11.49	67.8%	-40.3%
	Total Trucked Imports	0.7	0.0	\$6.86	0.4	0.0	\$11.49	67.8%	-40.3%
	LNG Imports by Vessel	91.1	0.2	\$6.96	59.1	0.2	\$8.42	54.0%	-17.3%
	TOTAL IMPORTS	2,799.3	7.7	\$2.92	2,780.4	7.6	\$5.19	0.68%	-43.7%
EXPORTS									
	Canada	700.6	1.9	\$3.09	769.2	2.1	\$5.99	-8.9%	-48.4%
	Mexico	1,054.3	2.9	\$2.81	728.5	2.0	\$4.65	44.7%	-39.6%
	Total Pipeline Exports	1,754.9	4.8	\$2.92	1,497.8	4.1	\$5.34	17.2%	-45.3%
	Canada	0.3	0.0	\$6.71	0.3	0.0	\$12.89	-19.1%	-47.9%
	Mexico	0.2	0.0	\$10.44	0.2	0.0	\$12.50	7.8%	-16.5%
	Total Trucked Exports	0.5	0.0	\$8.33	0.5	0.0	\$12.75	-9.3%	-34.7%
	Domestic LNG Exports	16.5	0.0	\$7.42	13.3	0.0	\$15.59	24.1%	-52.4%
	LNG Re-Exports	11.6	0.0	\$15.24	2.7	0.0	\$14.67	336.3%	3.9%
	LNG Exports by Vessel	28.1	0.1		16.0	0.0		76.2%	
	TOTAL EXPORTS	1,783.5	4.9		1,514.2	4.1		17.8%	
	LNG Imports to Puerto Rico	55.4	0.2	\$7.14	58.7	0.2	\$10.14	-5.7%	-29.6%

Notes

- For 2015, U.S. Trucked Imports from Canada include both LNG by Truck (437,476 Mcf) and CNG by Truck (291,311 Mcf).
- For 2014, U.S. Trucked Imports from Canada include both LNG by Truck (131,694 Mcf) and CNG by Truck (302,677 Mcf).
- For 2015, U.S. Trucked Exports to Canada include both LNG by Truck (41,356 Mcf) and CNG by Truck (213,792 Mcf).
- For 2014, U.S. Trucked Exports to Canada include both LNG by Truck (98,868 Mcf) and CNG by Truck (216,501 Mcf).
- For 2015, U.S. Trucked Exports to Mexico include LNG by Truck (195,240 Mcf)
- For 2014, U.S. Trucked Exports to Mexico include LNG by Truck (181,148 Mcf)
- Natural gas pipeline import and export prices are the prices at the U.S. border.
- LNG import prices are landed prices.
- Domestically produced LNG export prices are delivered prices.
- LNG re-exports are exports of foreign-sourced LNG that was previously imported into the U.S. These prices are FOB prices.

Table 1c

All Import/Export Activities 4th Quarter 2015 vs. 3rd Quarter 2015									
	4th Quarter 2015			3rd Quarter 2015			Percentage Change		
	Volume (Bcf)	Volume (Bcf/d)	Avg. Price (\$/MMBtu)	Volume (Bcf)	Volume (Bcf/d)	Avg. Price (\$/MMBtu)	Volume	Avg. Price	
IMPORTS									
	Canada	672.1	7.3	\$2.19	633.5	6.9	\$2.44	6.1%	-10.1%
	Mexico	0.2	0.0	\$1.30	0.2	0.0	\$1.77	-10.8%	-26.7%
Total Pipeline Imports		672.3	7.3	\$2.19	633.7	6.9	\$2.43	6.1%	-10.1%
	Canada	0.2	0.0	\$6.53	0.2	0.0	\$6.14	17.1%	6.3%
Total Trucked Imports		0.2	0.0	\$6.53	0.2	0.0	\$6.14	17.1%	6.3%
LNG Imports by Vessel		21.7	0.2	\$6.92	23.9	0.3	\$4.15	-9.3%	67.0%
Total Imports		694.2	7.5	\$2.34	657.8	7.2	\$2.50	5.5%	-6.4%
EXPORTS									
	Canada	177.3	1.9	\$2.47	140.7	1.5	\$2.88	26.0%	-14.0%
	Mexico	289.8	3.1	\$2.39	302.3	3.3	\$2.93	-4.1%	-18.3%
Total Pipeline Exports		467.0	5.1	\$2.42	442.9	4.8	\$2.91	5.4%	-16.8%
	Canada	0.1	0.0	\$4.97	0.0	0.0	\$4.51	53.7%	10.1%
	Mexico	0.1	0.0	\$10.70	0.0	0.0	\$9.91	86.0%	8.0%
Total Trucked Exports		0.1	0.0	\$8.10	0.1	0.0	\$7.20	69.8%	12.5%
	Domestic LNG Exports	2.8	0.0	\$6.45	8.3	0.1	\$7.64	-66.6%	-15.5%
	LNG Re-Exports	6.1	0.1	\$16.03	-	-	-	100.0%	100.0%
LNG Exports by Vessel		8.8	0.1		8.3	0.1		7.1%	
Total Exports		476.0	5.2		451.3	4.9		5.5%	
LNG Imports to Puerto Rico		13.4	0.1	\$6.15	15.7	0.2	\$7.24	-14.3%	-15.0%

Table 1d

All Import/Export Activities 4th Quarter 2015 vs. 4th Quarter 2014									
	4th Quarter 2015			4th Quarter 2014			Percentage Change		
	Volume (Bcf)	Volume (Bcf/d)	Avg. Price (\$/MMBtu)	Volume (Bcf)	Volume (Bcf/d)	Avg. Price (\$/MMBtu)	Volume	Avg. Price	
IMPORTS									
	Canada	672.1	7.3	\$2.19	706.6	7.7	\$3.86	-4.9%	-43.3%
	Mexico	0.2	0.0	\$1.30	0.3	0.0	\$3.02	-27.1%	-56.9%
Total Pipeline Imports		672.3	7.3	\$2.19	706.9	7.7	\$3.86	-4.9%	-43.3%
	Canada	0.2	0.0	\$6.53	0.2	0.0	\$8.35	22.6%	-21.8%
Total Trucked Imports		0.2	0.0	\$6.53	0.2	0.0	\$8.35	22.6%	-21.8%
LNG Imports by Vessel		21.7	0.2	\$6.92	14.9	0.2	\$5.78	45.5%	19.9%
Total Imports		694.2	7.5	\$2.34	722.0	7.8	\$3.90	-3.9%	-40.1%
EXPORTS									
	Canada	177.3	1.9	\$2.47	187.5	2.0	\$4.23	-5.4%	-41.5%
	Mexico	289.8	3.1	\$2.39	182.4	2.0	\$4.21	58.9%	-43.1%
Total Pipeline Exports		467.0	5.1	\$2.42	369.9	4.0	\$4.22	26.3%	-42.6%
	Canada	0.1	0.0	\$4.97	0.1	0.0	\$9.81	-30.0%	-49.4%
	Mexico	0.1	0.0	\$10.70	0.1	0.0	\$12.13	15.2%	-11.8%
Total Trucked Exports		0.1	0.0	\$8.10	0.1	0.0	\$10.79	-10.9%	-25.0%
	Domestic LNG Exports	2.8	0.0	\$6.45	2.9	0.0	\$14.97	-4.5%	-56.9%
	LNG Re-Exports	6.1	0.1	16.0	-	-	-	100.0%	100.0%
LNG Exports by Vessel		8.8	0.1		2.9	0.0		206.8%	
Total Exports		476.0	5.2		372.9	4.1		27.6%	
LNG Imports to Puerto Rico		13.4	0.1	\$6.15	13.1	0.14	\$8.93	2.4%	-31.1%

Notes

- Very small volumes shown as zero due to rounding.
- Canadian Trucked Imports and Exports include both LNG by Truck and CNG by Truck.
- Natural gas pipeline import and export prices are the prices at the U.S. border.
- LNG import prices are landed prices.
- Domestically produced LNG export prices are delivered prices.
- LNG re-exports are exports of foreign-sourced LNG that was previously imported into the U.S. These prices are FOB prices.
- LNG imports to Puerto Rico are shown separately in this table and elsewhere in this report, for informational purposes only. Please note that these imports are not reflected in any U.S. totals because U.S. totals reflect activity involving one or more of the 50 states or the District of Columbia.

Table 1e

Pipeline Imports 4th Quarter 2015 vs. 3rd Quarter 2015							
Type of Import Authorization	4th Quarter 2015		3rd Quarter 2015		Percentage Change		
	Volume (Bcf)	Avg. Price (\$/MMBtu)	Volume (Bcf)	Avg. Price (\$/MMBtu)	Volume	Avg. Price	
Canada	Long-Term	17.8	\$2.63	15.9	\$2.46	12.0%	7.0%
	Short-Term	654.2	\$2.18	617.6	\$2.43	5.9%	-10.6%
Mexico	Short-Term	0.2	\$1.30	0.2	\$1.77	-10.8%	-26.7%
TOTAL IMPORTS		672.3	\$2.19	633.7	\$2.43	6.1%	-10.1%

Table 1f

Pipeline Imports 4th Quarter 2015 vs. 4th Quarter 2014							
Type of Import Authorization	4th Quarter 2015		4th Quarter 2014		Percentage Change		
	Volume (Bcf)	Avg. Price (\$/MMBtu)	Volume (Bcf)	Avg. Price (\$/MMBtu)	Volume	Avg. Price	
Canada	Long-Term	17.8	\$2.63	25.8	\$5.49	-30.8%	-52.1%
	Short-Term	654.2	\$2.18	680.8	\$3.80	-3.9%	-42.7%
Mexico	Short-Term	0.2	\$1.30	0.3	\$3.02	-27.1%	-56.9%
TOTAL IMPORTS		672.3	\$2.19	706.9	\$3.86	-4.9%	-43.3%

Notes

- During the 4th Quarter of 2015, 19 long-term contracts were used for imports from Canada.
- During the 4th Quarter of 2015, 98 short-term authorizations were used for imports from Canada.
- During the 4th Quarter of 2015, 2 short-term authorization was used for imports from Mexico.

Table 1g

Pipeline Exports 4th Quarter 2015 vs. 3rd Quarter 2015						
	4th Quarter 2015		3rd Quarter 2015		Percentage Change	
Type of Export Authorization	Volume (Bcf)	Avg. Price (\$/MMBtu)	Volume (Bcf)	Avg. Price (\$/MMBtu)	Volume	Avg. Price
Canada						
Long-Term	-	-	-	-	N/A	N/A
Short-Term	177.3	\$2.47	140.7	\$2.88	26.0%	-14.0%
Mexico						
Long-Term	11.2	\$2.48	13.9	\$3.10	-19.0%	-20.1%
Short-Term	278.5	\$2.39	288.4	\$2.92	-3.4%	-18.2%
TOTAL EXPORTS	467.0	\$2.42	442.9	\$2.91	5.4%	-16.8%

Table 1h

Pipeline Exports 4th Quarter 2015 vs. 4th Quarter 2014						
	4th Quarter 2015		4th Quarter 2014		Percentage Change	
Type of Export Authorization	Volume (Bcf)	Avg. Price (\$/MMBtu)	Volume (Bcf)	Avg. Price (\$/MMBtu)	Volume	Avg. Price
Canada						
Long-Term	-	-	-	-	N/A	N/A
Short-Term	177.3	\$2.47	187.5	\$4.23	-5.4%	-41.5%
Mexico						
Long-Term	11.2	\$2.48	10.7	\$4.19	5.2%	-40.8%
Short-Term	278.5	\$2.39	171.7	\$4.21	62.2%	-43.2%
TOTAL EXPORTS	467.0	\$2.42	369.9	\$4.22	26.3%	-42.6%

Notes

- During the 4th Quarter of 2015, 45 short-term authorizations were used for exports to Canada.
- During the 4th Quarter of 2015, 2 long-term contracts were used for exports to Mexico.
- During the 4th Quarter of 2015, 21 short-term authorizations were used for exports to Mexico.

Table 1i

Trucked LNG Imports 4th Quarter 2015 vs. 3rd Quarter 2015						
	4th Quarter 2015		3rd Quarter 2015		Percentage Change	
Destination Country	Volume (MMcf)	Avg. Price (\$/MMBtu)	Volume (MMcf)	Avg. Price (\$/MMBtu)	Volume	Avg. Price
Canada	147.7	\$8.23	129.8	\$8.52	13.9%	-3.4%
Total LNG Imports	147.7	\$8.23	129.8	\$8.52	13.9%	-3.4%

Table 1j

Trucked LNG Imports 4th Quarter 2015 vs. 4th Quarter 2014						
	4th Quarter 2015		4th Quarter 2014		Percentage Change	
Destination Country	Volume (MMcf)	Avg. Price (\$/MMBtu)	Volume (MMcf)	Avg. Price (\$/MMBtu)	Volume	Avg. Price
Canada	147.7	\$8.23	90.9	\$10.22	62.6%	-19.5%
Total LNG Imports	147.7	\$8.23	90.9	\$10.22	62.6%	-19.5%

Notes

- In the 4th Quarter of 2015, LNG was imported by truck from Canada by Cryopeak LNG Solutions Corporation through Portal, ND; Enviro Express, Inc. through Champlain, NY; Gaz Metro Solutions Transport through Highgate Springs, VT; Prometheus Energy Group, Inc. through Champlain, NY; Puget Sound Energy, Inc. through Sumas, WA; and UGI Energy Services, LLC through Highgate Springs, VT.

Table 1k

Trucked LNG Exports 4th Quarter 2015 vs. 3rd Quarter 2015						
	4th Quarter 2015		3rd Quarter 2015		Percentage Change	
Destination Country	Volume (MMcf)	Avg. Price (\$/MMBtu)	Volume (MMcf)	Avg. Price (\$/MMBtu)	Volume	Avg. Price
Canada	0.8	\$6.81	6.1	\$12.60	-87.0%	-45.9%
Mexico	61.8	\$10.70	33.2	\$9.91	86.0%	8.0%
Total LNG Exports	62.6	\$10.65	39.3	\$10.32	59.2%	3.2%

Table 1l

Trucked LNG Exports 4th Quarter 2015 vs. 4th Quarter 2014						
	4th Quarter 2015		4th Quarter 2014		Percentage Change	
Destination Country	Volume (MMcf)	Avg. Price (\$/MMBtu)	Volume (MMcf)	Avg. Price (\$/MMBtu)	Volume	Avg. Price
Canada	0.8	\$6.81	22.0	\$14.06	-96.4%	-51.6%
Mexico	61.8	\$10.70	53.7	\$12.13	15.2%	-11.8%
Total LNG Exports	62.6	\$10.65	75.6	\$12.69	-17.2%	-16.1%

Notes

- In the 4th Quarter of 2015, LNG was exported by truck to Mexico by Applied LNG Technologies, LLC through Nogales, AZ and Otay Mesa, CA; and DiverseEnergy LLC through Laredo, TX.
- In the 4th Quarter of 2015, LNG was exported by truck to Canada by Cryopeak LNG Solutions Corporation through Crosby, ND.

Table 1m

Trucked CNG Imports 4th Quarter 2015 vs. 3rd Quarter 2015						
	4th Quarter 2015		3rd Quarter 2015		Percentage Change	
Destination Country	Volume (MMcf)	Avg. Price (\$/MMBtu)	Volume (MMcf)	Avg. Price (\$/MMBtu)	Volume	Avg. Price
Canada	69.8	\$2.94	56.0	\$0.65	24.7%	355.5%
Total CNG Exports	69.8	\$2.94	56.0	\$0.65	24.7%	355.5%

Table 1n

Trucked CNG Imports 4th Quarter 2015 vs. 4th Quarter 2014						
	4th Quarter 2015		4th Quarter 2014		Percentage Change	
Destination Country	Volume (MMcf)	Avg. Price (\$/MMBtu)	Volume (MMcf)	Avg. Price (\$/MMBtu)	Volume	Avg. Price
Canada	69.8	\$2.94	86.6	\$6.39	-19.4%	-54.0%
Total CNG Exports	69.8	\$2.94	86.6	\$6.39	-19.4%	-54.0%

Notes

- In the 4th Quarter of 2015, CNG was imported by truck from Canada by Irving Oil Terminals Inc., through Houlton, Maine.

Table 1o

Trucked CNG Exports 4th Quarter 2015 vs. 3rd Quarter 2015						
	4th Quarter 2015		3rd Quarter 2015		Percentage Change	
Destination Country	Volume (MMcf)	Avg. Price (\$/MMBtu)	Volume (MMcf)	Avg. Price (\$/MMBtu)	Volume	Avg. Price
Canada	50.7	\$4.94	27.4	\$2.72	84.9%	81.9%
Total CNG Exports	50.7	\$4.94	27.4	\$2.72	84.9%	81.9%

Table 1p

Trucked CNG Exports 4th Quarter 2015 vs. 4th Quarter 2014						
	4th Quarter 2015		4th Quarter 2014		Percentage Change	
Destination Country	Volume (MMcf)	Avg. Price (\$/MMBtu)	Volume (MMcf)	Avg. Price (\$/MMBtu)	Volume	Avg. Price
Canada	50.7	\$4.94	51.6	\$8.00	-1.8%	-38.3%
Total CNG Exports	50.7	\$4.94	51.6	\$8.00	-1.8%	-38.3%

Notes

- In the 4th Quarter of 2015, CNG was exported by truck to Canada by Ferus Natural Gas Fuels (CNG) LLC through Portal, ND; and by Xpress Natural Gas LLC through Calais, ME.

Table 1q

Short-Term Pipeline Imports by Point of Entry 4th Quarter 2015			
Country of Origin/ Point of Entry	Percent of Total	Volume (Bcf)	Wtd. Avg. Price (\$/MMBtu)
<u>CANADA</u>			
Babb, MT	0.8%	5.0	\$2.00
Calais, ME	0.4%	2.4	\$2.42
Champlain, NY	0.2%	1.1	\$2.90
Crosby, ND	0.0%	0.0	\$1.31
Eastport, ID	25.6%	167.6	\$2.04
Grand Island, NY	0.0%	0.0	\$1.84
Highgate Springs, VT	0.6%	3.8	\$3.94
Marysville, MI	0.1%	0.7	\$2.21
Massena, NY	0.1%	0.7	\$5.22
Niagara Falls, NY	0.2%	1.0	\$2.30
Noyes, MN	8.8%	57.4	\$2.39
Pittsburg, NH	2.7%	17.4	\$3.95
Port of Del Bonita, MT	0.0%	0.1	\$1.85
Port of Morgan, MT	17.5%	114.7	\$2.07
Sherwood, ND	19.4%	126.9	\$1.85
St. Clair, MI	0.5%	3.2	\$2.51
Sumas, WA	15.6%	101.9	\$2.17
Waddington, NY	7.3%	47.8	\$2.64
Warroad, MN	0.2%	1.2	\$2.55
Whitlash, MN	0.2%	1.1	\$1.89
Canada Total	100.0%	654.2	\$2.18
<u>MEXICO</u>			
Galvan Ranch, TX	100.0%	0.2	\$1.30
Mexico Total	100.0%	0.2	\$1.30
GRAND TOTAL		654.5	\$2.18

Notes

- Very small volumes shown as zero due to rounding.

Table 1r

Long-Term Pipeline Imports by Point of Entry 4th Quarter 2015			
Country of Origin/ Point of Entry	Percent of Total	Volume (Bcf)	Wtd. Avg. Price (\$/MMBtu)
<u>CANADA</u>			
Babb, MT	-	-	-
Calais, ME	18.5%	3.3	\$3.61
Eastport, ID	13.3%	2.4	\$2.26
Pittsburg, NH	12.0%	2.1	\$3.07
Sherwood, ND	11.8%	2.1	\$2.49
Sumas, WA	30.3%	5.4	\$2.23
Waddington, NY	14.2%	2.5	\$2.30
Canada Total	100.0%	17.8	\$2.63
<u>MEXICO</u>			
Mexico Total	-	-	-
GRAND TOTAL		17.8	\$2.63

Notes

- Very small volumes shown as zero due to rounding.

Table 1s

Short-Term Pipeline Exports by Point of Exit 4th Quarter 2015			
Country of Destination/ Point of Exit	Percent of Total	Volume (Bcf)	Wtd. Avg. Price (\$/MMBtu)
<u>CANADA</u>			
Calais, ME	2.5%	4.4	\$3.46
Detroit, MI	6.1%	10.8	\$2.41
Grand Island, NY	3.4%	6.1	\$2.02
Marysville, MI	0.6%	1.1	\$2.47
Niagara Falls, NY	28.8%	51.1	\$2.53
Noyes, MN	0.8%	1.4	\$2.55
Pittsburg, NH	0.0%	0.0	\$2.05
St. Clair, MI	54.2%	96.2	\$2.47
Sumas, WA	1.6%	2.8	\$2.14
Waddington, NY	2.0%	3.6	\$1.98
Canada Total	100.0%	177.3	\$2.47
<u>MEXICO</u>			
Alamo, TX	5.7%	15.8	\$2.29
Calexico, CA	0.8%	2.2	\$2.78
Clint, TX	9.9%	27.5	\$2.25
Del Rio, TX	0.0%	0.1	\$3.24
Douglas, AZ	5.6%	15.7	\$2.86
Eagle Pass, TX	0.4%	1.2	\$3.43
El Paso, TX	0.2%	0.6	\$2.26
Hidalgo, Texas	2.9%	8.1	\$2.22
McAllen, TX	5.0%	14.0	\$2.45
Nogales, AZ	0.0%	0.1	\$2.74
Ogilby, CA	7.7%	21.4	\$2.37
Otay Mesa, CA	0.0%	0.1	\$2.77
Rio Bravo, TX	8.3%	23.2	\$2.22
Rio Grande City, TX	34.3%	95.5	\$2.41
Roma, TX	16.0%	44.6	\$2.38
Sasabe, AZ	3.0%	8.4	\$2.32
Mexico Total	100.0%	278.5	\$2.39
GRAND TOTAL		455.8	\$2.42

Notes

•Very small volumes shown as zero due to rounding

Table 1t

Long-Term Pipeline Exports by Point of Exit 4th Quarter 2015			
Country of Destination/ Point of Exit	Percent of Total	Volume (Bcf)	Wtd. Avg. Price (\$/MMBtu)
<u>MEXICO</u>			
Clint, TX	32.9%	3.7	\$2.43
Ogilby, CA	67.1%	7.5	\$2.50
GRAND TOTAL	100.0%	11.2	\$2.48

Table 1u

Short-Term Imports by Month 2013 - 2015				
Year & Month	Active Importers	Volume (MMcf)	Wtd. Avg. Price (\$/MMBtu)	
2013				
January	81	252,182	\$3.94	
February	82	221,720	\$3.79	
March	82	238,489	\$3.69	
April	76	210,661	\$3.88	
May	76	225,548	\$3.84	
June	78	229,574	\$3.77	
July	79	224,125	\$3.29	
August	79	229,170	\$3.08	
September	81	232,849	\$3.33	
October	81	212,246	\$3.28	
November	82	211,839	\$3.68	
December	82	262,834	\$4.50	
2013 Total	102	2,751,236	\$3.69	
2014				
January	86	271,712	\$6.43	
February	84	231,858	\$8.46	
March	82	223,345	\$7.61	
April	77	194,827	\$4.75	
May	75	198,920	\$4.41	
June	79	193,254	\$4.71	
July	77	194,705	\$4.28	
August	77	203,482	\$3.75	
September	82	199,992	\$3.89	
October	82	217,169	\$3.63	
November	88	226,722	\$3.88	
December	88	246,023	\$3.95	
2014 Total	111	2,602,010	\$5.05	
2015				
January	92	263,375	\$3.69	
February	90	232,678	\$4.15	
March	90	243,101	\$3.07	
April	83	206,877	\$2.42	
May	81	204,081	\$2.40	
June	82	203,906	\$2.39	
July	79	210,766	2.40	
August	85	203,111	2.46	
September	82	207,174	2.51	
October	85	225,135	2.62	
November	87	218,223	2.20	
December	87	226,346	2.08	
2015 Total	119	2,644,773	\$2.73	

Table 1v

Long-Term Imports By Month 2013 - 2015				
Year & Month	Active Importers	Volume (MMcf)	Wtd. Avg. Price (\$/MMBtu)	
<u>2013</u>				
January	25	32,326	\$4.84	
February	23	21,709	\$5.11	
March	23	17,144	\$4.66	
April	25	15,434	\$4.30	
May	22	14,369	\$4.31	
June	21	13,249	\$4.53	
July	22	17,271	\$4.01	
August	22	14,450	\$3.45	
September	24	18,558	\$3.94	
October	22	15,402	\$4.04	
November	21	15,094	\$4.00	
December	21	18,888	\$6.90	
2013 Total	29	213,893	\$4.59	
<u>2014</u>				
January	23	30,260	\$10.36	
February	21	20,066	\$12.57	
March	20	16,825	\$11.44	
April	19	12,574	\$4.88	
May	20	14,065	\$4.81	
June	20	17,808	\$4.65	
July	20	14,694	\$4.76	
August	19	10,605	\$3.81	
September	18	9,471	\$4.37	
October	21	10,492	\$4.21	
November	17	7,553	\$4.51	
December	19	14,020	\$7.10	
2014 Total	27	178,434	\$7.28	
<u>2015</u>				
January	19	22,766	\$10.04	
February	20	27,480	\$11.40	
March	20	21,188	\$6.58	
April	15	6,535	\$2.48	
May	17	7,855	\$2.98	
June	17	7,494	\$3.63	
July	17	12,621	\$3.44	
August	18	16,513	\$3.01	
September	16	7,646	\$3.17	
October	16	8,890	\$3.70	
November	10	6,936	\$2.47	
December	9	8,651	\$3.51	
2015 Total	25	154,576	\$6.12	

LNG
Quarter and Year-to-Date
Tables

Short-Term and Long-Term LNG Imports
4th Quarter 2015
Volume (Bcf) & Weighted Average Price (\$/MMBtu)

Long-Term LNG Imports

	Trinidad & Tobago				Norway				Total by Importer			
	Oct	Nov	Dec	Qtr	Oct	Nov	Dec	Qtr	Oct	Nov	Dec	Qtr
GDF Suez Gas NA LLC	2.7	1.5	2.5	6.6	-	-	-	-	2.7	1.5	2.5	6.6
	\$ 5.95	\$ 2.25	\$ 5.78	\$ 5.03	\$ -	\$ -	\$ -	\$ -	\$ 5.95	\$ 2.25	\$ 5.78	\$ 5.03
Total by Country	2.7	1.5	2.5	6.6	-	-	-	-	2.7	1.5	2.5	6.6
	\$ 5.95	\$ 2.25	\$ 5.78	\$ 5.03	\$ -	\$ -	\$ -	\$ -	\$ 5.95	\$ 2.25	\$ 5.78	\$ 5.03

Short-Term LNG Imports

	Trinidad & Tobago				Norway				Total by Importer			
	Oct	Nov	Dec	Qtr	Oct	Nov	Dec	Qtr	Oct	Nov	Dec	Qtr
Cheniere Marketing, LLC	-	2.8	-	2.8	-	-	-	-	-	2.8	-	2.8
	\$ -	\$ 7.05	\$ -	\$ 7.05	\$ -	\$ -	\$ -	\$ -	\$ -	\$ 7.05	\$ -	\$ 7.05
ConocoPhillips Company	-	-	-	-	6.0	-	-	6.0	6.0	-	-	6.0
	\$ -	\$ -	\$ -	\$ -	\$ 14.00	\$ -	\$ -	\$ 14.00	\$ 14.00	\$ -	\$ -	\$ 14.00
Excelerate Energy Gas Marketing, Limited Partnership	-	-	0.0	0.0	-	-	-	-	-	-	0.0	0.0
	\$ -	\$ -	\$ 6.70	\$ 6.70	\$ -	\$ -	\$ -	\$ -	\$ -	\$ -	\$ 6.70	\$ 6.70
Statoil Natural Gas LLC	-	-	-	-	-	3.1	3.1	6.2	-	3.1	3.1	6.2
	\$ -	\$ -	\$ -	\$ -	\$ -	\$ 1.97	\$ 2.14	\$ 2.06	\$ -	\$ 1.97	\$ 2.14	\$ 2.06
Total by Country	-	2.8	0.0	2.8	6.0	3.1	3.1	12.2	6.0	5.9	3.1	15.0
	\$ -	\$ 7.05	\$ 6.70	\$ 7.05	\$ 14.00	\$ 1.97	\$ 2.14	\$ 7.92	\$ 14.00	\$ 4.40	\$ 2.14	\$ 7.76

All LNG Imports

	Trinidad & Tobago				Yemen				Total by Importer			
	Oct	Nov	Dec	Qtr	Oct	Nov	Dec	Qtr	Oct	Nov	Dec	Qtr
Grand Total (All Imports)	2.7	4.4	2.5	9.5	6.0	3.1	3.1	12.2	8.6	7.5	5.6	21.7
	\$ 5.95	\$ 5.36	\$ 5.78	\$ 5.63	\$ 14.00	\$ 1.97	\$ 2.14	\$ 7.92	\$ 11.53	\$ 3.95	\$ 3.75	\$ 6.92

Notes

- Spot transactions are included in short-term import totals in this table.
- Very small volumes shown as zero due to rounding.

LNG Imports by Country of Origin													
(Bcf)													
2015	Jan	Feb	March	April	May	June	July	Aug	Sept	Oct	Nov	Dec	TOTAL
Egypt	-	-	-	-	-	-	-	-	-	-	-	-	0.0
Nigeria	-	-	-	-	-	-	-	-	-	-	-	-	0.0
Norway	-	-	-	-	-	-	-	-	-	6.0	3.1	3.1	12.2
Qatar	-	-	-	-	-	-	-	-	-	-	-	-	0.0
Trinidad	9.4	9.8	11.8	2.8	1.7	2.6	7.1	11.2	5.6	2.7	4.4	2.5	71.4
Yemen	2.2	2.4	2.8	-	-	-	-	-	-	-	-	-	7.4
TOTAL	11.6	12.2	14.6	2.8	1.7	2.6	7.1	11.2	5.6	8.6	7.5	5.6	91.1

Table 2b(ii)

LNG Imports by Receiving Terminal													
(Bcf)													
2015	Jan	Feb	March	April	May	June	July	Aug	Sept	Oct	Nov	Dec	TOTAL
Cameron, LA	-	-	-	-	-	-	-	-	-	-	-	-	0.0
Cove Point, MD	-	-	-	2.8	-	-	-	-	3.0	-	3.1	3.1	12.1
Elba Island, GA	2.9	3.0	3.0	-	-	-	-	2.9	-	-	-	-	11.8
Everett, MA	7.7	7.6	5.5	-	1.7	2.6	7.1	8.2	2.6	2.7	1.5	2.5	49.7
Freeport, TX	-	-	-	-	-	-	-	-	-	6.0	-	-	6.0
Golden Pass, TX	-	-	-	-	-	-	-	-	-	-	-	-	0.0
Gulf LNG, MS	-	-	-	-	-	-	-	-	-	-	-	-	0.0
Lake Charles, LA	-	-	-	-	-	-	-	-	-	-	-	-	0.0
Neptune Deepwater Port	-	-	-	-	-	-	-	-	-	-	-	-	0.0
Northeast Gateway Energy Bridge	1.0	1.6	-	-	-	-	-	-	-	-	-	0.0	2.6
Sabine Pass, LA	-	-	6.1	-	-	-	-	-	-	-	2.8	-	8.9
TOTAL	11.6	12.2	14.6	2.8	1.7	2.6	7.1	11.2	5.6	8.6	7.5	5.6	91.1

Table 2b(iii)

LNG Imports by Company													
(Bcf)													
2015	Jan	Feb	March	April	May	June	July	Aug	Sept	Oct	Nov	Dec	TOTAL
BG LNG	2.8	3.0	3.0	-	-	-	-	2.9	-	-	-	-	11.8
BP Energy	-	-	-	2.8	-	-	-	-	3.0	-	-	-	5.9
Cheniere Marketing	-	-	6.1	-	-	-	-	-	-	-	2.8	-	8.9
ConocoPhillips	-	-	-	-	-	-	-	-	-	6.0	-	-	6.0
Excelerate Energy Gas Marketing L.P.	1.0	1.6	-	-	-	-	-	-	-	-	-	0.0	2.6
GDF Suez Gas NA	7.7	7.6	5.5	-	1.7	2.6	7.1	8.2	2.6	2.7	1.5	2.5	49.7
Sempra LNG Marketing	-	-	-	-	-	-	-	-	-	-	-	-	0.0
Shell NA LNG	-	-	-	-	-	-	-	-	-	-	-	-	0.0
Statoil Natural Gas	-	-	-	-	-	-	-	-	-	-	3.1	3.1	6.2
Total Gas & Power	-	-	-	-	-	-	-	-	-	-	-	-	0.0
TOTAL	11.6	12.2	14.6	2.8	1.7	2.6	7.1	11.2	5.6	8.6	7.5	5.6	91.1

Notes

- Very small volumes shown as zero due to rounding.

SHORT-TERM VESSEL-BORNE IMPORTS OF LIQUEFIED NATURAL GAS

Table 2c

Discharge Month	Date of Arrival	Name of Importer	Seller	Docket Number	Country of Origin	Name of Tanker	Receiving Terminal	Volume (Mcf)	Landed Price (\$/MMBtu)	Notes
January	1/1/2015	Excelerate Energy Gas Marketing	Trinidad & Tobago LNG Limited	13-19-LNG	Trinidad	FSRU Excelerate	Northeast Gateway	1,040,290	\$ 12.12	[S], [M]
January	1/8/2015	GDF Suez Gas NA LLC	GDF Suez Supply	14-176-LNG	Trinidad	GDF Suez Neptune	Everett, MA	2,652,319	\$ 15.81	[S]
January	1/18/2015	GDF Suez Gas NA LLC	GDF Suez Supply	14-176-LNG	Yemen	BW Suez Everett	Everett, MA	2,233,708	\$ 10.16	[S]
February	1/1/2015	Excelerate Energy Gas Marketing	Trinidad & Tobago LNG Limited	13-19-LNG	Trinidad	FSRU Excelerate	Northeast Gateway	1,568,900	\$ 12.12	[S], [M]
March	3/12/2015	Cheniere Marketing LLC	Shell NA LNG LLC	14-186-NG	Trinidad	Gallina	Sabine Pass, LA	2,956,770	\$ 8.38	[S]
March	3/14/2015	Cheniere Marketing LLC	BG LNG Trading LLC	14-186-NG	Trinidad	Methane Rita Andrea	Sabine Pass, LA	3,122,110	\$ 8.25	[S]
April	4/11/2015	BP Energy Company	BP Gas Marketing LTD	14-78-LNG	Trinidad	British Merchant	Cove Point, MD	2,844,244	\$ 7.89	
September	9/7/2015	BP Energy Company	BP Gas Marketing LTD	14-78-LNG	Trinidad	Maran Gas Efessos	Cove Point, MD	3,045,220	\$ 6.89	
October	10/2/2015	ConocoPhillips Company	EDF Trading	15-102-LNG	Norway	BW GDF Suez Brussels	Freeport, TX	3,000,438	\$ 14.00	[S]
October	10/29/2015	ConocoPhillips Company	EDF Trading	15-102-LNG	Norway	Arctic Aurora	Freeport, TX	2,991,593	\$ 14.00	[S]
November	11/10/2015	Statoil Natural Gas LLC	Statoil ASA	15-50-LNG	Norway	LNGC Arctic Discoverer	Cove Point, MD	3,096,630	\$ 1.97	
November	11/14/2015	Cheniere Marketing LLC	BP Gas Marketing LTD	14-186-NG	Trinidad	British Innovator	Sabine Pass, LA	2,832,360	\$ 7.05	[S]
December	12/1/2015	Excelerate Energy Gas Marketing	International Trading Middle East Li	15-32-LNG	Trinidad	Express	Northeast Gateway	963	\$ 6.70	[S], [M]
December	12/12/2015	Statoil Natural Gas LLC	Statoil ASA	15-50-LNG	Norway	Arctic Princess	Cove Point, MD	3,105,241	\$ 2.14	
TOTAL Short-Term Imports of LNG								TOTAL	34,490,786	

Notes

- [S] - Represents spot purchase (This information not available prior to Oct. 2005)
- [M] - Cargo discharged over multiple months

LONG-TERM VESSEL-BORNE IMPORTS OF LIQUEFIED NATURAL GAS

Table 2c

Discharge Month	Date of Arrival	Name of Importer	Seller	Docket Number	Country of Origin	Name of Tanker	Receiving Terminal	Volume (Mcf)	Landed Price (\$/MMBtu)	Notes
January	1/22/2015	BG LNG Services	PFLE	05-114-LNG	Trinidad	Clean Energy	Elba Island, GA	2,846,716	\$ 2.93	
January	1/25/2015	GDF Suez Gas NA LLC	Atlantic LNG Company	95-100-LNG	Trinidad	GDF Suez Neptune	Everett, MA	2,842,882	\$ 12.12	
February	2/18/2015	BG LNG Services	PFLE	05-114-LNG	Trinidad	Methane Rita Andrea	Elba Island, GA	3,010,165	\$ 2.61	
February	2/6/2015	GDF Suez Gas NA LLC	GDF Suez Supply	09-135-LNG	Yemen	Grace Barleria	Everett, MA	2,372,708	\$ 8.79	
February	2/13/2015	GDF Suez Gas NA LLC	Atlantic LNG Company	95-100-LNG	Trinidad	Matthew	Everett, MA	2,635,137	\$ 10.92	
February	2/22/2015	GDF Suez Gas NA LLC	Atlantic LNG Company	95-100-LNG	Trinidad	BW Suez Everett	Everett, MA	2,615,415	\$ 11.11	
March	3/2/2015	BG LNG Services	BGGSTL	08-64-LNG	Trinidad	Gaslog Santiago	Elba Island, GA	3,004,499	\$ 2.63	
March	3/4/2015	GDF Suez Gas NA LLC	Atlantic LNG Company	95-100-LNG	Trinidad	BW GDF Suez Boston	Everett, MA	2,686,707	\$ 12.67	
March	3/25/2015	GDF Suez Gas NA LLC	GDF Suez Supply	09-135-LNG	Yemen	Gaselys	Everett, MA	2,834,288	\$ 6.93	
May	5/7/2015	GDF Suez Gas NA LLC	Atlantic LNG Company	95-100-LNG	Trinidad	Matthew	Everett, MA	1,672,731	\$ 5.69	
June	6/23/2015	GDF Suez Gas NA LLC	Atlantic LNG Company	95-100-LNG	Trinidad	Matthew	Everett, MA	2,557,040	\$ 5.94	
July	7/8/2015	GDF Suez Gas NA LLC	Atlantic LNG Company	95-100-LNG	Trinidad	BW GDF Suez Boston	Everett, MA	2,682,900	\$ 5.83	
July	7/17/2015	GDF Suez Gas NA LLC	Atlantic LNG 2/3 Company	95-100-LNG	Trinidad	Matthew	Everett, MA	1,837,609	\$ 3.10	
July	7/25/2015	GDF Suez Gas NA LLC	Atlantic LNG Company	95-100-LNG	Trinidad	BW Suez Everett	Everett, MA	2,612,354	\$ 3.55	
August	8/6/2015	GDF Suez Gas NA LLC	Atlantic LNG Company	95-100-LNG	Trinidad	BW GDF Suez Boston	Everett, MA	2,814,161	\$ 3.38	
August	8/7/2015	BG LNG Services	BGGSTL	08-64-LNG	Trinidad	Methane Nile Eagle	Elba Island, GA	2,924,632	\$ 2.63	
August	8/18/2015	GDF Suez Gas NA LLC	Atlantic LNG Company	95-100-LNG	Trinidad	BW Suez Everett	Everett, MA	2,823,863	\$ 3.55	
August	8/29/2015	GDF Suez Gas NA LLC	Atlantic LNG Company	95-100-LNG	Trinidad	BW GDF Suez Boston	Everett, MA	2,384,133	\$ 3.56	*
August	8/29/2015	GDF Suez Gas NA LLC	Atlantic LNG 2/3 Company	95-100-LNG	Trinidad	BW GDF Suez Boston	Everett, MA	214,419	\$ 3.05	*
September	9/15/2015	GDF Suez Gas NA LLC	Atlantic LNG Company	95-100-LNG	Trinidad	BW Suez Everett	Everett, MA	2,563,378	\$ 4.34	
October	10/6/2015	GDF Suez Gas NA LLC	Atlantic LNG Company	95-100-LNG	Trinidad	BW GDF Suez Boston	Everett, MA	868,544	\$ 5.88	
October	10/30/2015	GDF Suez Gas NA LLC	Atlantic LNG Company	95-100-LNG	Trinidad	BW Suez Everett	Everett, MA	1,555,445	\$ 6.03	*
October	10/30/2015	GDF Suez Gas NA LLC	Atlantic LNG Company	95-100-LNG	Trinidad	BW Suez Everett	Everett, MA	229,384	\$ 5.66	*
November	11/24/2015	GDF Suez Gas NA LLC	Atlantic LNG Company	95-100-LNG	Trinidad	Neptune	Everett, MA	1,541,129	\$ 2.25	
December	12/12/2015	GDF Suez Gas NA LLC	Atlantic LNG Company	95-100-LNG	Trinidad	BW GDF Suez Boston	Everett, MA	2,452,252	\$ 5.78	
TOTAL Long-Term Imports of LNG								TOTAL	56,582,491	

Notes

- [S] - Represents spot purchase (This information not available prior to Oct. 2005)
- [*] - Represents a split cargo

TOTAL LNG IMPORTS

91,073,277

VESSEL-BORNE IMPORTS OF LIQUEFIED NATURAL GAS (LNG) TO PUERTO RICO

Table 2d

Discharge Month	Date of Arrival	Name of Importer	Seller	Docket Number	Country of Origin	Name of Tanker	Receiving Terminal	Volume (Mcf)	Landed Price (\$/MMBtu)	Notes
January	1/20/2015	EcoElectrica, L.P.	Atlantic LNG	94-91-LNG	Trinidad	Matthew	Ponce, PR	2,518,220	\$ 5.19	
January	1/3/2015	Gas Natural Aprovisionamientos SDG, S.A	Gas Natural Aprovisionamientos SDG, S.A	13-7-LNG	Trinidad	LNG Libra	Ponce, PR	1,693,709	\$ 11.70	
February	2/9/2015	Gas Natural Aprovisionamientos SDG, S.A	Gas Natural Aprovisionamientos SDG, S.A	13-7-LNG	Trinidad	Cadiz Knutsen	Ponce, PR	2,326,499	\$ 11.50	
February	2/23/2015	Gas Natural Aprovisionamientos SDG, S.A	Gas Natural Aprovisionamientos SDG, S.A	13-7-LNG	Trinidad	LNG Libra	Ponce, PR	1,593,723	\$ 11.45	
March	3/14/2015	EcoElectrica, L.P.	Atlantic LNG	94-91-LNG	Trinidad	Matthew	Ponce, PR	2,518,172	\$ 4.76	
March	3/31/2015	Gas Natural Aprovisionamientos SDG, S.A	Gas Natural Aprovisionamientos SDG, S.A	15-7-LNG	Trinidad	Catalunya Spirit	Ponce, PR	2,388,987	\$ 11.45	
April	4/16/2015	EcoElectrica, L.P.	Atlantic LNG	94-91-LNG	Trinidad	Matthew	Ponce, PR	2,547,313	\$ 4.76	
May	5/4/2015	Gas Natural Aprovisionamientos SDG, S.A	Gas Natural Aprovisionamientos SDG, S.A	15-7-LNG	Trinidad	BW Suez Everett	Ponce, PR	2,830,577	\$ 8.12	
May	5/21/2015	EcoElectrica, L.P.	Atlantic LNG	94-91-LNG	Trinidad	Matthew	Ponce, PR	2,550,123	\$ 4.76	
June	6/5/2015	Gas Natural Aprovisionamientos SDG, S.A	Gas Natural Aprovisionamientos SDG, S.A	15-7-LNG	Nigeria	LNG Sokoto	Ponce, PR	2,794,363	\$ 8.12	
June	6/22/2015	EcoElectrica, L.P.	Atlantic LNG	94-91-LNG	Trinidad	BW Boston	Ponce, PR	2,552,068	\$ 4.76	
July	7/8/2015	Gas Natural Aprovisionamientos SDG, S.A	Gas Natural Aprovisionamientos SDG, S.A	15-7-LNG	Trinidad	British Trader	Ponce, PR	2,767,419	\$ 8.04	
July	7/25/2015	Gas Natural Aprovisionamientos SDG, S.A	Gas Natural Aprovisionamientos SDG, S.A	15-7-LNG	Nigeria	LNG River Niger	Ponce, PR	2,844,342	\$ 8.04	
August	8/5/2015	EcoElectrica, L.P.	GDF Suez	94-91-LNG	Trinidad	BW Suez Everett	Ponce, PR	1,932,802	\$ 4.76	
August	8/23/2015	EcoElectrica, L.P.	Gas Natural Aprovisionamientos SDG, S.A	94-91-LNG	Nigeria	LNG River Niger	Ponce, PR	1,292,517	\$ 8.34	[S],[*]
August	8/23/2015	Gas Natural Aprovisionamientos SDG, S.A	Gas Natural Aprovisionamientos SDG, S.A	15-7-LNG	Nigeria	LNG River Niger	Ponce, PR	1,581,354	\$ 8.31	[*]
September	9/10/2015	EcoElectrica, L.P.	GDF Suez	94-91-LNG	Trinidad	BW Boston	Ponce, PR	2,358,648	\$ 4.76	
September	9/29/2015	Gas Natural Aprovisionamientos SDG, S.A	Gas Natural Aprovisionamientos SDG, S.A	15-7-LNG	Trinidad	Castillo de Villaba	Ponce, PR	2,875,361	\$ 8.31	
October	10/11/2015	EcoElectrica, L.P.	GDF Suez	94-91-LNG	Trinidad	BW Boston	Ponce, PR	1,844,298	\$ 4.76	
October	10/28/2015	EcoElectrica, L.P.	GDF Suez	94-91-LNG	Trinidad	Grace Acacia	Ponce, PR	2,234,864	\$ 4.76	
November	11/11/2015	Gas Natural Aprovisionamientos SDG, S.A	Gas Natural Aprovisionamientos SDG, S.A	15-7-LNG	Belgium	GasLog Salem	Ponce, PR	3,019,728	\$ 7.32	
November	11/15/2015	EcoElectrica, L.P.	GDF Suez	94-91-LNG	Trinidad	BW Suez Everett	Ponce, PR	861,151	\$ 4.76	
November	11/28/2015	EcoElectrica, L.P.	GDF Suez	94-91-LNG	Trinidad	BW Suez Everett	Ponce, PR	1,148,702	\$ 4.76	
December	12/3/2015	Gas Natural Aprovisionamientos SDG, S.A	Gas Natural Aprovisionamientos SDG, S.A	15-7-LNG	Trinidad	Cadiz Knutsen	Ponce, PR	1,414,853	\$ 7.31	
December	12/21/2015	Gas Natural Aprovisionamientos SDG, S.A	Gas Natural Aprovisionamientos SDG, S.A	15-7-LNG	Trinidad	Seishu Maru	Ponce, PR	2,883,636	\$ 7.31	
TOTAL Imports of LNG to Puerto Rico								55,373,429		

Notes

- [S] - Represents spot purchase (This information not available prior to Oct. 2005)
- [*] - Represents a split cargo

VESSEL-BORNE EXPORTS OF DOMESTICALLY-PRODUCED LIQUEFIED NATURAL GAS (LNG)

Table 2e

Date of Departure	Name of Exporter	Supplier	Docket Number	Country of Destination	Name of Tanker	Departure Terminal	Volume (Mcf)	Delivered Price \$/MMBtu	Notes
5/10/2015	ConocoPhillips Alaska Natural Gas Corp	ConocoPhillips Alaska	13-155-LNG	Taiwan	Excel	Kenai, AK	2,748,450	\$ 7.43	[S]
6/11/2015	ConocoPhillips Alaska Natural Gas Corp	ConocoPhillips Alaska	13-155-LNG	Taiwan	Excel	Kenai, AK	2,754,250	\$ 7.72	[S]
7/14/2015	ConocoPhillips Alaska Natural Gas Corp	ConocoPhillips Alaska	13-155-LNG	Japan	Excel	Kenai, AK	2,753,410	\$ 8.00	[S]
8/12/2015	ConocoPhillips Alaska Natural Gas Corp	ConocoPhillips Alaska	13-155-LNG	Japan	Excel	Kenai, AK	2,753,040	\$ 7.82	[S]
9/9/2015	ConocoPhillips Alaska Natural Gas Corp	ConocoPhillips Alaska	13-155-LNG	Taiwan	Excel	Kenai, AK	2,754,630	\$ 7.09	[S]
10/13/2015	ConocoPhillips Alaska Natural Gas Corp	ConocoPhillips Alaska	13-155-LNG	Japan	Excel	Kenai, AK	2,755,150	\$ 6.45	[S]
TOTAL Exports of LNG							16,518,930		

Notes

- [S] - Represents spot purchase (This information not available prior to Oct. 2005)

VESSEL-BORNE RE-EXPORTS* OF LIQUEFIED NATURAL GAS (LNG)

Table 2f

Date of Departure	Authorization Holder	Supplier(s)	Exporter	Purchaser	Docket Number	Country of Destination	Name of Tanker	Departure Terminal	Volume (Mcf)	FOB Price \$/MMBtu	Notes
1/17/2015	ConocoPhillips Company	ConocoPhillips Company	ConocoPhillips Company	EDF Trading Limited	13-97-LNG	Brazil	Asia Vision	Freeport, TX	2,804,958	\$ 16.50	[S]
2/2/2015	ConocoPhillips Company	ConocoPhillips Company	ConocoPhillips Company	Koch Supply & Trading, LP	13-97-LNG	Brazil	Excalibur	Freeport, TX	2,727,940	\$ 12.19	[S]
11/26/2015	ConocoPhillips Company	ConocoPhillips Company	ConocoPhillips Company	EDF Trading Limited	13-97-LNG	Egypt	Asia Energy	Freeport, TX	2,947,448	\$ 16.07	[S]
12/23/2015	ConocoPhillips Company	ConocoPhillips Company	ConocoPhillips Company	EDF Trading Limited	13-97-LNG	Turkey	Gaslog Salem	Freeport, TX	3,144,656	\$ 15.99	[S]
TOTAL Re-Exports of LNG									11,625,002		

Notes

- [S] - Represents spot purchase (This information not available prior to Oct. 2005)

**Detailed Tables
On
Imports & Exports**

Natural Gas Imports by Point of Entry and Type of Authorization 4th Quarter 2015								
Long-Term Natural Gas Imports								
	October		November		December		Quarter Total	
Point of Entry	Volume (MMcf)	Avg. Price (\$/MMBtu)	Volume (MMcf)	Avg. Price (\$/MMBtu)	Volume (MMcf)	Avg. Price (\$/MMBtu)	Volume (MMcf)	Avg. Price (\$/MMBtu)
Calais, Maine	654	\$3.67	447	\$4.04	2,194	\$3.50	3,294	\$3.61
Eastport, Idaho	1,173	\$2.37	594	\$2.20	599	\$2.10	2,366	\$2.26
Everett, Massachusetts	2,653	\$5.95	1,541	\$2.25	2,452	\$5.78	6,647	\$5.03
Pittsburg, New Hampshire	631	\$3.69	849	\$3.29	663	\$2.19	2,144	\$3.07
Sherwood, North Dakota	1,049	\$2.67	1,048	\$2.30	-	-	2,097	\$2.49
Sumas, Washington	1,820	\$2.38	1,692	\$2.12	1,883	\$2.18	5,395	\$2.23
Waddington, New York	910	\$2.68	765	\$2.27	860	\$1.93	2,535	\$2.30
TOTAL	8,890	\$3.70	6,936	\$2.47	8,651	\$3.51	24,478	\$3.28

Notes

- Very small volumes shown as zero due to rounding

Table 3a

Natural Gas Imports by Point of Entry and Type of Authorization 4th Quarter 2015								
Short-Term Natural Gas Imports								
Point of Entry	October		November		December		Quarter Total	
	Volume (MMcf)	Avg. Price (\$/MMBtu)	Volume (MMcf)	Avg. Price (\$/MMBtu)	Volume (MMcf)	Avg. Price (\$/MMBtu)	Volume (MMcf)	Avg. Price (\$/MMBtu)
Babb, Montana	1,898	\$2.00	1,313	\$2.17	1,774	\$1.89	4,985	\$2.00
Calais, Maine	512	\$3.07	915	\$2.60	1,021	\$1.93	2,448	\$2.42
Champlain, New York	297	\$3.22	551	\$2.82	302	\$3.18	1,150	\$3.02
Cove Point, Maryland	-	-	3,097	\$1.97	3,105	\$2.14	6,202	\$2.06
Crosby, North Dakota	7	\$1.63	10	\$1.37	9	\$1.02	25	\$1.31
Eastport, Idaho	56,794	\$2.13	52,016	\$2.05	58,766	\$1.96	167,576	\$2.04
Freeport, Texas	5,992	\$14.00	-	-	-	-	5,992	\$14.00
Galvan Ranch, Texas	83	\$1.55	72	\$1.08	64	\$1.22	219	\$1.30
Grand Island, New York	5	\$2.69	29	\$1.69	-	-	34	\$1.84
Highgate Springs, Vermont	1,097	\$4.44	1,342	\$3.63	1,479	\$4.21	3,918	\$4.07
Houlton, Maine	21	\$1.95	23	\$2.96	26	\$3.71	70	\$2.94
Marysville, Michigan	61	\$2.58	501	\$2.25	182	\$1.99	744	\$2.21
Massena, New York	217	\$5.22	273	\$4.76	252	\$5.73	742	\$5.22
Niagara Falls, New York	351	\$2.68	333	\$2.27	346	\$1.93	1,030	\$2.30
Northeast Gateway	-	-	-	-	1	\$6.70	1	\$6.70
Noyes, Minnesota	19,202	\$2.57	20,100	\$2.35	18,124	\$2.25	57,425	\$2.39
Pittsburg, New Hampshire	6,952	\$4.08	5,738	\$3.88	4,695	\$3.86	17,385	\$3.95
Port of Del Bonita, Montana	18	\$1.97	18	\$1.91	16	\$1.66	52	\$1.85
Port of Morgan, Montana	42,407	\$2.22	35,719	\$2.01	36,606	\$1.94	114,731	\$2.07
Portal, North Dakota	-	-	-	-	-	\$6.81	-	\$6.81
Sabine Pass, Louisiana	-	-	2,832	\$7.05	-	-	2,832	\$7.05
Sherwood, North Dakota	40,966	\$2.02	40,576	\$1.81	45,336	\$1.74	126,878	\$1.85
St. Clair, Michigan	1,394	\$2.62	498	\$2.43	1,334	\$2.41	3,226	\$2.51
Sumas, Washington	32,547	\$2.26	32,789	\$2.04	36,580	\$2.22	101,915	\$2.18
Waddington, New York	13,610	\$2.83	18,738	\$2.59	15,467	\$2.52	47,814	\$2.64
Warroad, Minnesota	307	\$3.15	378	\$2.28	474	\$2.39	1,160	\$2.55
Whitlash, Montana	398	\$2.05	365	\$1.87	387	\$1.74	1,150	\$1.89
TOTAL	225,136	\$2.62	218,226	\$2.20	226,346	\$2.08	669,704	\$2.30

Notes

- Very small volumes shown as zero due to rounding

Table 3b

Natural Gas Imports by U.S. Market Area 4th Quarter 2015								
	October		November		December		Quarter Total	
	Volume (Bcf)	Avg. Price (\$/MMBtu)	Volume (Bcf)	Avg. Price (\$/MMBtu)	Volume (Bcf)	Avg. Price (\$/MMBtu)	Volume (Bcf)	Avg. Price (\$/MMBtu)
Midwest	86.7	\$2.24	77.3	\$2.00	70.2	\$1.92	234.2	\$2.06
Northeast	27.4	\$3.56	33.0	\$2.87	33.5	\$3.03	94.0	\$3.13
South	6.1	\$13.83	6.2	\$4.30	0.1	\$1.38	12.3	\$8.97
West	113.8	\$2.18	108.6	\$2.04	131.2	\$2.02	353.7	\$2.08
Total CONUS*								
Imports	234.0	\$2.66	225.2	\$2.21	235.0	\$2.13	694.2	\$2.34
Puerto Rico	4.1	\$4.76	5.0	\$6.30	4.3	\$7.31	13.4	\$7.24

Notes

- Continental United States (i.e., the lower 48 states)

Natural Gas Exports Pipeline Exports by Point of Exit and Type of Authorization 4th Quarter 2015								
Long-Term Natural Gas Exports								
Point of Exit	October		November		December		Quarter Total	
	Volume (MMcf)	Avg. Price (\$/MMBtu)	Volume (MMcf)	Avg. Price (\$/MMBtu)	Volume (MMcf)	Avg. Price (\$/MMBtu)	Volume (MMcf)	Avg. Price (\$/MMBtu)
Clint, Texas	1,362	\$2.56	1,186	\$2.39	1,147	\$2.33	3,694	\$2.43
Ogilby, California	3,117	\$2.66	1,877	\$2.41	2,554	\$2.37	7,547	\$2.50
TOTAL	4,478	\$2.63	3,062	\$2.40	3,700	\$2.36	11,241	\$2.48

Natural Gas Exports Pipeline Exports by Point of Exit and Type of Authorization 4th Quarter 2015								
Short-Term Natural Gas Exports								
Point of Exit	October		November		December		Quarter Total	
	Volume (MMcf)	Avg. Price (\$/MMBtu)	Volume (MMcf)	Avg. Price (\$/MMBtu)	Volume (MMcf)	Avg. Price (\$/MMBtu)	Volume (MMcf)	Avg. Price (\$/MMBtu)
Alamo, Texas	6,185	\$2.49	4,875	\$2.12	4,771	\$2.22	15,830	\$2.29
Calais, Maine	1,877	\$3.28	1,436	\$4.13	1,086	\$2.86	4,399	\$3.46
Calexico, California	697	\$2.85	699	\$2.85	830	\$2.66	2,226	\$2.78
Clint, Texas	8,571	\$2.46	9,342	\$2.14	9,636	\$2.17	27,549	\$2.25
Del Rio, Texas	29	\$3.48	30	\$3.03	25	\$3.20	84	\$3.24
Detroit, Michigan	4,944	\$2.66	3,048	\$2.18	2,773	\$2.20	10,765	\$2.41
Douglas, Arizona	5,434	\$3.03	4,955	\$2.73	5,304	\$2.80	15,693	\$2.86
Eagle Pass, Texas	397	\$3.61	397	\$3.16	418	\$3.52	1,213	\$3.43
El Paso, Texas	146	\$2.52	180	\$2.25	288	\$2.14	614	\$2.26
Grand Island, New York	-	-	2,098	\$2.19	3,980	\$1.93	6,078	\$2.02
Hidalgo, Texas	699	\$2.72	567	\$2.44	6,810	\$2.15	8,077	\$2.22
Marysville, Michigan	722	\$2.62	315	\$2.23	77	\$2.05	1,114	\$2.47
McAllen, Texas	5,844	\$2.66	5,637	\$2.29	2,470	\$2.30	13,951	\$2.45
Niagara Falls, New York	14,578	\$2.55	17,873	\$2.67	18,617	\$2.38	51,068	\$2.53
Nogales, Arizona	27	\$3.03	31	\$2.58	43	\$2.68	102	\$2.74
Noyes, Minnesota	669	\$3.03	325	\$2.02	356	\$2.15	1,351	\$2.55
Ogilby, California	8,019	\$2.56	6,777	\$2.19	6,610	\$2.31	21,406	\$2.37
Otay Mesa, California	50	\$2.98	47	\$2.54	3	\$2.94	100	\$2.77
Pittsburg, New Hampshire	2	\$2.05	-	-	-	-	2	\$2.05
Rio Bravo, Texas	7,558	\$2.46	7,837	\$2.15	7,802	\$2.06	23,197	\$2.22
Rio Grande City, Texas	31,090	\$2.62	29,995	\$2.25	34,452	\$2.35	95,536	\$2.41
Roma, Texas	15,404	\$2.62	14,585	\$2.26	14,568	\$2.24	44,557	\$2.38
Sasabe, Arizona	3,687	\$2.42	2,474	\$2.23	2,220	\$2.24	8,381	\$2.32
St. Clair, Michigan	34,246	\$2.75	34,326	\$2.33	27,579	\$2.27	96,151	\$2.47
Sumas, Washington	53	\$2.71	986	\$2.32	1,773	\$2.02	2,811	-
Waddington, New York	339	\$2.74	853	\$2.26	2,362	\$1.77	3,554	\$1.98
TOTAL	151,266	\$2.65	149,688	\$2.34	154,855	\$2.28	455,809	\$2.41

Notes

- Very small volumes shown as zero due to rounding.

Long-Term Imports
January 2015 - December 2015

Long-Term Importer (Supplier) FE Docket No. Volume (MMcf) Price (\$/MMBtu) and Point of Entry	Jan	Feb	Mar	Apr	May	Jun	Jul	Aug	Sep	Oct	Nov	Dec	Total Q4
PROGAS U.S.A., INC. (ProGas Limited) 99-26-NG Volume (in MMcf) <u>Total Price (Sherwood, North Dakota)</u>	1,173 \$3.50	1,051 \$3.21	1,159 \$3.53	1,027 \$2.65	1,132 \$2.57	991 \$2.84	1,009 \$2.82	831 \$2.88	1,013 \$2.78	1,049 \$2.67	1,048 \$2.30		2,097 \$2.49
PUGET SOUND ENERGY, INC. (ConocoPhillips Canada Ltd.) 11-118-NG Volume (in MMcf) <u>Total Price (Eastport, Idaho)</u>									19 \$2.23	20 \$2.18			20 \$2.18
PUGET SOUND ENERGY, INC. (ConocoPhillips Canada Ltd.) 11-118-NG Volume (in MMcf) <u>Total Price (Sumas, Washington)</u>	291 \$3.03	252 \$2.32	295 \$2.25	282 \$2.18	291 \$2.23	283 \$2.38	296 \$2.12	295 \$2.55	162 \$2.25	141 \$2.18			141 \$2.18
PUGET SOUND ENERGY, INC. (ConocoPhillips Canada Ltd.) 12-109-NG Volume (in MMcf) <u>Total Price (Eastport, Idaho)</u>	594 \$3.02	539 \$2.31	597 \$2.38	577 \$2.33	596 \$2.27	577 \$2.46	579 \$2.33	455 \$2.41	566 \$2.48	596 \$2.39			596 \$2.39
PUGET SOUND ENERGY, INC. (ConocoPhillips Canada Marketing & Trading ULC) 11-120-NG Volume (in MMcf) <u>Total Price (Sumas, Washington)</u>	150 \$3.27	127 \$2.60	136 \$2.56	146 \$2.19	150 \$2.17	146 \$2.52	150 \$2.33	150 \$2.25	143 \$2.52	150 \$2.53			150 \$2.53

Long-Term Imports
January 2015 - December 2015

Long-Term Importer (Supplier) FE Docket No. Volume (MMcf) Price (\$/MMBtu) and Point of Entry	Jan	Feb	Mar	Apr	May	Jun	Jul	Aug	Sep	Oct	Nov	Dec	Total Q4
PUGET SOUND ENERGY, INC. (IGI Resources, Inc.) 11-119-NG Volume (in MMcf) <u>Total Price (Eastport, Idaho)</u>									19 \$2.24	20 \$2.19			20 \$2.19
PUGET SOUND ENERGY, INC. (IGI Resources, Inc.) 11-119-NG Volume (in MMcf) <u>Total Price (Sumas, Washington)</u>	291 \$3.04	262 \$2.32	295 \$2.26	282 \$2.19	291 \$2.23	283 \$2.38	296 \$2.13	295 \$2.58	162 \$2.26	141 \$2.18			141 \$2.18
PUGET SOUND ENERGY, INC. (J. Aron & Company) 11-116-NG Volume (in MMcf) <u>Total Price (Eastport, Idaho)</u>	297 \$3.02	269 \$2.31	298 \$2.38	289 \$2.33	298 \$2.27	272 \$2.46	299 \$2.32	298 \$2.41	288 \$2.48	298 \$2.38	289 \$2.20	299 \$2.10	886 \$2.23
PUGET SOUND ENERGY, INC. (J. Aron & Company) 11-121-NG Volume (in MMcf) <u>Total Price (Eastport, Idaho)</u>									10 \$2.24	10 \$2.19			10 \$2.19
PUGET SOUND ENERGY, INC. (J. Aron & Company) 11-121-NG Volume (in MMcf) <u>Total Price (Sumas, Washington)</u>	146 \$3.04	131 \$2.32	148 \$2.26	141 \$2.19	146 \$2.23	141 \$2.38	148 \$2.13	147 \$2.55	81 \$2.26	71 \$2.18			71 \$2.18

Long-Term Imports
January 2015 - December 2015

Long-Term Importer (Supplier) FE Docket No. Volume (MMcf) Price (\$/MMBtu) and Point of Entry	Jan	Feb	Mar	Apr	May	Jun	Jul	Aug	Sep	Oct	Nov	Dec	Total Q4
PUGET SOUND ENERGY, INC. (J. Aron & Company) 12-108-NG Volume (in MMcf) <u>Total Price (Sumas, Washington)</u>	222 \$3.30	67 \$2.63	104 \$2.47	583 \$2.22	602 \$2.20	97 \$2.55	\$2.28	300 \$2.34	260 \$2.55	299 \$2.56			299 \$2.56
PUGET SOUND ENERGY, INC. (Shell Energy North America (Canada) Inc.) 12-105-NG Volume (in MMcf) <u>Total Price (Eastport, Idaho)</u>	148 \$3.02	135 \$2.31	149 \$2.38	144 \$2.33	149 \$2.26	140 \$2.46	149 \$2.32	146 \$2.41	144 \$2.48	149 \$2.38			149 \$2.38
PUGET SOUND ENERGY, INC. (Shell Energy North America (Canada) Inc.) 12-106-NG Volume (in MMcf) <u>Total Price (Eastport, Idaho)</u>									19 \$2.33	20 \$2.28			20 \$2.28
PUGET SOUND ENERGY, INC. (Shell Energy North America (Canada) Inc.) 12-106-NG Volume (in MMcf) <u>Total Price (Sumas, Washington)</u>	291 \$3.13	112 \$2.42	295 \$2.35	282 \$2.28	291 \$2.21	283 \$2.48	296 \$2.22	295 \$2.41	162 \$2.35	141 \$2.28			141 \$2.28
PUGET SOUND ENERGY, INC. (Shell Energy North America (Canada) Inc.) 12-107-NG Volume (in MMcf) <u>Total Price (Sumas, Washington)</u>	301 \$3.29	78 \$2.62	300 \$2.59	291 \$2.21	301 \$2.19	49 \$2.54	150 \$2.35	150 \$2.40	291 \$2.54	301 \$2.55			301 \$2.55

Long-Term Imports
January 2015 - December 2015

Long-Term Importer (Supplier) FE Docket No. Volume (MMcf) Price (\$/MMBtu) and Point of Entry	Jan	Feb	Mar	Apr	May	Jun	Jul	Aug	Sep	Oct	Nov	Dec	Total Q4
PUGET SOUND ENERGY, INC. (Shell Energy North America (US), L.P.) 11-122-NG Volume (in MMcf) <u>Total Price (Sumas, Washington)</u>	148 \$3.27	126 \$2.60	150 \$2.56		150 \$2.17	146 \$2.52	150 \$2.33	150 \$2.57	146 \$2.52	150 \$2.53			150 \$2.53
Puget Sound Energy, Inc. (IGI Resources, Inc.) 15-140-NG Volume (in MMcf) <u>Total Price (Eastport, Idaho)</u>											3 \$2.04		3 \$2.04
Puget Sound Energy, Inc. (IGI Resources, Inc.) 15-140-NG Volume (in MMcf) <u>Total Price (Sumas, Washington)</u>											222 \$2.07	255 \$1.99	477 \$2.03
Puget Sound Energy, Inc. (J. Aron & Company) 11-117-NG Volume (in MMcf) <u>Total Price (Eastport, Idaho)</u>									39 \$2.32	40 \$2.27	7 \$2.07		47 \$2.24
Puget Sound Energy, Inc. (J. Aron & Company) 11-117-NG Volume (in MMcf) <u>Total Price (Sumas, Washington)</u>	582 \$3.12	60 \$2.41	591 \$2.34	564 \$2.27	583 \$2.32	566 \$2.47	591 \$2.21	590 \$2.26	325 \$2.34	283 \$2.27	444 \$2.09	511 \$2.02	1,238 \$2.10

Long-Term Imports
January 2015 - December 2015

Long-Term Importer (Supplier) FE Docket No. Volume (MMcf) Price (\$/MMBtu) and Point of Entry	Jan	Feb	Mar	Apr	May	Jun	Jul	Aug	Sep	Oct	Nov	Dec	Total Q4
Puget Sound Energy, Inc. (J. Aron & Company) 14-123-NG Volume (in MMcf) <u>Total Price (Eastport, Idaho)</u>									19 \$2.25	20 \$2.20	3 \$1.99		23 \$2.17
Puget Sound Energy, Inc. (J. Aron & Company) 14-123-NG Volume (in MMcf) <u>Total Price (Sumas, Washington)</u>	253 \$3.05	31 \$2.33	295 \$2.27	282 \$2.20	291 \$2.24	283 \$2.39	296 \$2.14	295 \$2.29	162 \$2.27	141 \$2.19	222 \$2.02	255 \$1.94	618 \$2.03
Puget Sound Energy, Inc. (J. Aron & Company) 15-139-NG Volume (in MMcf) <u>Total Price (Eastport, Idaho)</u>											3 \$2.04		3 \$2.04
Puget Sound Energy, Inc. (J. Aron & Company) 15-139-NG Volume (in MMcf) <u>Total Price (Sumas, Washington)</u>											222 \$2.07	255 \$1.99	477 \$2.03
Puget Sound Energy, Inc. (Shell Energy North America (Canada) Inc.) 15-141-NG Volume (in MMcf) <u>Total Price (Eastport, Idaho)</u>											289 \$2.20	299 \$2.10	588 \$2.15

Long-Term Imports
January 2015 - December 2015

Long-Term Importer (Supplier) FE Docket No. Volume (MMcf) Price (\$/MMBtu) and Point of Entry	Jan	Feb	Mar	Apr	May	Jun	Jul	Aug	Sep	Oct	Nov	Dec	Total Q4
Puget Sound Energy, Inc. (Shell Energy North America (US), L.P.) 15-142-NG Volume (in MMcf) Total Price (Sumas, Washington)											582	606	1,188
											\$2.23	\$2.59	\$2.41
REPSOL ENERGY NORTH AMERICA CORPORATION (Repsol Energy Canada Ltd.) 08-26-NG Volume (in MMcf) Total Price (Calais, Maine)	10,188	11,973	5,771	639	461	297	288	278	332	654	447	2,194	3,295
	\$15.22	\$16.40	\$9.37	\$2.79	\$1.65	\$1.69	\$1.99	\$2.32	\$2.80	\$3.67	\$4.04	\$3.50	\$3.61
REPSOL ENERGY NORTH AMERICA CORPORATION (Repsol Energy Canada Ltd.) 08-26-NG Volume (in MMcf) Total Price (Pittsburg, New Hampshire)	867	626	625	471	337	336	564	545	521	631	849	663	2,143
	\$9.34	\$17.50	\$7.99	\$3.16	\$1.87	\$1.69	\$1.99	\$2.34	\$2.80	\$3.69	\$3.29	\$2.19	\$3.07
REPSOL ENERGY NORTH AMERICA CORPORATION (Repsol Energy Canada Ltd.) 08-26-NG Volume (in MMcf) Total Price (Waddington, New York)	934	824	1,190	537	111	49	228	130	196	910	765	860	2,535
	\$6.59	\$12.29	\$4.11	\$2.84	\$2.86	\$2.50	\$2.76	\$2.89	\$2.92	\$2.68	\$2.27	\$1.93	\$2.30
THE U.S. GENERAL SERVICES ADMIN. (1) (Chief Mountain Natural Gas Coop.) 94-51-NG Volume (in MMcf) Total Price (Babb, Montana)	1	0	0	0	0	0	0	0	0	0	0	0	0
	\$4.18	\$3.94	\$5.13	\$5.04	\$5.22	\$12.04	\$9.12	\$4.08					
Total													24,477

Notes

• Very small volumes shown as zero due to rounding.

Short-Term Importers Q4 2014 - Q4 2015					
Importer	Volume (MMcf)				
	Q4 2014	Q1 2015	Q2 2015	Q3 2015	Q4 2015
ARC Resources Ltd.	1,209	1,272	1,175	1,062	790
Alcoa Inc.	169	164	-	-	-
Alliance Canada Marketing L.P.	8,843	8,929	8,288	7,459	8,053
Apache Corporation	1,042	1,074	995	899	655
Atlantic Power Energy Services (US) LLC	363	-	1,046	1,992	1,522
Avista Corporation	20,662	20,673	18,987	21,642	19,463
BG Energy Merchants, LLC	576	1,800	-	-	-
BIG SKY GAS LLC	17	38	12	-	41
BP Canada Energy Marketing Corp.	69,969	69,112	55,309	60,224	49,670
BP Energy Company	2,986	-	2,844	3,045	-
BP West Coast Products LLC	3,961	2,917	2,943	3,041	4,027
BTG Pactual Commodities (US) LLC	-	-	-	119	-
Bakken Hunter, LLC	19	13	18	29	16
Bakken Hunter, LLC	-	-	-	-	9
Barclays Bank PLC	2,282	2,991	1,515	1,589	604
Bluewater Gas Storage, LLC	139	-	-	-	-
Boise White Paper, L.L.C.	674	774	590	560	807
CP Energy Marketing (US) Inc.	311	443	-	-	-
Cannat Energy Inc.	12,686	13,819	12,958	11,849	9,159
Cargill Incorporated	-	-	14,905	14,664	16,694
Cargill, Incorporated	19,644	26,566	-	-	-
Cascade Natural Gas Corporation	361	296	481	391	833
Castleton Commodities Merchant Trading L.P.	11,334	13,990	1,792	1,679	3,151
Centra Gas Manitoba Inc.	1,546	-	3,804	4,482	1,464
Central Hudson Gas & Electric Corporation	787	1,379	-	-	697
Cheniere Marketing, LLC	-	6,079	-	-	2,832
Chevron U.S.A. Inc.	3,287	3,383	3,136	2,855	2,111
Citadel NGPE LLC	-	-	-	8	302
Citigroup Energy Canada ULC	18	-	-	-	-
Concord Energy LLC	1,200	2,128	1,125	615	446

Short-Term Importers					
Q4 2014 - Q4 2015					
Importer	Volume (MMcf)				
	Q4 2014	Q1 2015	Q2 2015	Q3 2015	Q4 2015
Connecticut Natural Gas Corporation	844	1,837	388	378	1,758
ConocoPhillips Company	34,206	34,369	29,244	27,030	29,101
Constellation Energy Services, Inc.	-	-	1,079	959	641
Cryopeak LNG Solutions Corporation	-	-	-	-	-
DTE Energy Trading, Inc.	9,350	11,328	13,213	14,398	11,668
Delphi Energy Corp.	-	-	-	-	813
Direct Energy Marketing, Inc.	5,003	6,709	1,685	2,006	6,464
Dynegy Marketing and Trade, LLC	-	2,073	34	-	5
EDF Trading North America, LLC.	25,058	19,915	19,020	18,623	19,519
Emera Energy Services, Inc.	7,208	13,786	4,352	5,818	10,227
EnCana Marketing (USA) Inc.	19,119	18,999	17,123	16,454	13,450
Enbridge Gas Distribution Inc.	-	-	-	-	790
Enhanced Energy Service of America , LLC	96	410	-	-	189
Enserco Energy LLC	82	202	129	-	-
Enterprise Products Operating LLC	2,250	2,206	2,886	2,922	3,073
Enviro Express, Inc.	-	-	-	2	5
Excelerate Energy Gas Marketing, Limited Partnership	-	2,609	-	-	1
Exelon Generation Company, LLC	8,167	9,289	8,354	8,594	8,755
Ferus Natural Gas Fuels Inc.	-	-	-	1	-
FortisBC Energy Inc.	146	-	-	-	-
Fortuna (US) L.P.	455	480	468	403	300
Freepoint Commodities LLC	5,141	15,677	3,900	5,705	10,224
GAZ METRO SOLUTIONS TRANSPORT	-	-	-	-	-
GDF Suez Gas NA LLC	-	4,886	-	-	-
Gulf Oil Limited Partnership	104	-	-	-	-
Hartree Partners, L.P.	-	-	-	-	362
Husky Marketing and Supply Company	19,293	16,049	19,149	18,940	18,395
IGI Resources, Inc.	32,034	35,746	28,838	26,700	36,024
Iberdrola Energy Services, LLC	15,261	18,090	16,005	15,372	15,445
Idaho Power Company, Inc.	942	1,093	1,427	3,056	1,670

Short-Term Importers Q4 2014 - Q4 2015					
Importer	Volume (MMcf)				
	Q4 2014	Q1 2015	Q2 2015	Q3 2015	Q4 2015
Infinite Energy, Inc.	7	20	-	-	-
Integrus Energy Services, Inc.	829	425	-	-	-
Irving Oil Terminals Inc.	87	100	65	56	70
J. Aron & Company	19,364	17,283	23,632	22,950	18,900
J.P. Morgan Ventures Energy Corporation	896	227	-	-	-
Koch Energy Services, LLC	3,582	3,085	2,132	6,146	2,930
MPOWER Energy LLC	-	25	-	-	-
Macquarie Energy LLC	9,254	8,918	8,824	7,634	7,624
Mansfield Power and Gas, LLC	-	1	-	-	-
Maritimes NG Supply Limited Partnership	-	-	-	1	-
Mercuria Energy Gas Trading LLC	620	-	244	800	1,749
Merrill Lynch Commodities, Inc.	7	46	484	44	-
Mieco Inc.	-	176	-	451	656
Minnesota Energy Resources Corporation	468	593	174	116	353
Montana-Dakota Utilities Co.	912	894	903	911	912
NJR Energy Services Company	6,100	6,438	3,228	5,017	4,596
Noble Americas Gas & Power Corp.	17,385	19,272	23,112	25,280	21,149
NorthWestern Corporation	1,061	1,007	990	1,008	994
Northwest Natural Gas Company	4,679	6,909	563	576	3,670
Omimex Canada, Ltd.	42	39	38	41	41
Oxy Energy Canada, Inc.	4,745	7,029	6,803	5,933	3,782
PAA Natural Gas Canada ULC	2,521	573	453	499	1,473
Pacific Gas and Electric Company	28,889	28,316	26,975	26,007	27,434
Pemex Gas Y Petroquimica Basica	300	241	227	246	155
Pemex Transformacion Industrial	-	-	-	-	64
Pengrowth Energy Marketing Corporation	1,236	1,884	1,746	1,583	1,245
PetroChina International (America) Inc.	1,149	593	849	-	-
PetroChina International (Canada) Inc.	-	-	394	-	-
PetroChina International (Canada) Trading Ltd.	-	-	-	1,470	5,242
Phillips 66 Company	951	720	726	596	879

Short-Term Importers					
Q4 2014 - Q4 2015					
Importer	Volume (MMcf)				
	Q4 2014	Q1 2015	Q2 2015	Q3 2015	Q4 2015
Portland General Electric Company	7,240	4,100	7,850	7,487	8,163
Powerex Corp.	3,353	2,294	3,360	3,586	4,015
Prometheus Energy Group, Inc.	-	-	-	-	19
Puget Sound Energy, Inc.	15,657	15,765	19,916	18,212	24,062
Regent Resources Ltd.	14	12	12	12	12
SOCCO, Inc.	26	32	14	6	16
Sacramento Municipal Utility District	2,112	2,066	2,079	2,019	2,109
Saranac Power Partners L.P.	155	875	71	305	401
Selkirk Cogen Partners L.P.	597	-	-	-	-
Sequent Energy Canada Corp.	15,690	19,177	19,550	21,741	20,541
Shell Energy North America (US), L.P.	45,779	36,578	32,879	38,936	40,603
Sierra Pacific Power Company d/b/a NV Energy	11,010	11,413	9,190	8,376	9,439
Southern California Gas Company	4,759	3,775	4,734	4,029	4,115
Spark Energy Gas, LLC	42	247	259	330	339
Sprague Operating Resources LLC	8	24	-	-	28
St. Lawrence Gas Company, Inc.	743	1,635	159	25	519
Statoil Natural Gas LLC	5,616	-	-	-	6,202
Suncor Energy Marketing Inc.	7,008	2,355	3,511	2,865	3,127
TAQA NORTH	7,838	8,072	7,485	6,799	5,585
Tenaska Marketing Ventures	64,979	75,345	65,134	55,501	68,559
The Southern Connecticut Gas Company	1,182	2,450	809	1,010	2,243
Tidal Energy Marketing (U.S.) L.L.C.	13,511	13,896	11,919	11,311	24,640
Tidal Energy Marketing Inc.	-	-	948	613	242
Tourmaline Oil Marketing Corp.	1,049	1,081	1,003	910	673
Transalta Energy Marketing (U.S.) Inc.	36	474	5	50	122
Twin Eagle Resource Management, LLC	16,180	17,303	13,518	14,328	13,169
U.S. Gas & Electric, Inc.	-	54	-	-	18
UGI Energy Services, LLC	23	82	114	119	121
United Energy Trading Canada, ULC	1,273	1,737	1,755	3,752	3,043
United Energy Trading, LLC	3,885	10,169	3,382	3,141	6,710
United States Gypsum Company	1,013	1,100	1,069	953	1,075
Vermont Gas Systems, Inc.	2,971	4,963	1,950	1,699	3,057
World Fuel Services, Inc.	-	-	-	9	-
Yankee Gas Services Company	2,240	3,670	406	-	596
Totals	689,915	739,154	614,865	621,051	669,704

Short-Term Imports Q4 2015								
Short-Term Importer (Supplier) Point of Entry	Volume (MMcf) and Average Price (\$/MMBtu)							
	October		November		December		Total Volume	Wtd. Avg. Price
ARC Resources Ltd. ARC Resources Ltd. Sherwood, North Dakota	395	\$2.67	395	\$2.30			790	\$2.48
Alliance Canada Marketing L.P. BP Canada Energy Group ULC Sherwood, North Dakota			2,734	\$2.34	2,488	\$1.64	5,221	\$2.01
Alliance Canada Marketing L.P. BP Canada Sherwood, North Dakota	2,832	\$2.45					2,832	\$2.45
Apache Corporation Apache Canada Ltd. Sherwood, North Dakota	328	\$2.08	328	\$1.57			655	\$1.82
Atlantic Power Energy Services (US) LLC Benton County, Public Utility District No. 1 Sumas, Washington	268	\$2.16	206	\$2.19	135	\$2.31	609	\$2.20
Atlantic Power Energy Services (US) LLC Franklin County, Public Utility District No. 1 Sumas, Washington	161	\$2.16	123	\$2.19	81	\$2.31	365	\$2.20
Atlantic Power Energy Services (US) LLC Grays Harbour, Public Utility District No. 1 Sumas, Washington	242	\$2.16	185	\$2.19	121	\$2.31	548	\$2.20
Avista Corporation Avista Corporation Sumas, Washington	5	\$2.15	139	\$2.15	182	\$1.66	326	\$1.88
Avista Corporation BP Canada Energy Group ULC Sumas, Washington	71	\$0.81	69	\$0.64	62	\$1.07	201	\$0.83
Avista Corporation FortisBC Energy Inc. Eastport, Idaho			10	\$2.02	15	\$2.34	25	\$2.22
Avista Corporation Idaho Power Company Sumas, Washington					1	\$2.06	1	\$2.06
Avista Corporation Macquarie Energy Canada Ltd Eastport, Idaho			145	\$3.92	149	\$3.92	294	\$3.92

Short-Term Imports Q4 2015								
Short-Term Importer (Supplier) Point of Entry	Volume (MMcf) and Average Price (\$/MMBtu)							
	October		November		December		Total Volume	Wtd. Avg. Price
Avista Corporation Morgan Stanley Capital Group Inc. Eastport, Idaho			72	\$3.70	75	\$3.70	147	\$3.70
Avista Corporation National Bank of Canada Eastport, Idaho			435	\$4.34	894	\$3.34	1,329	\$3.67
Avista Corporation Natural Gas Exchange Inc. Eastport, Idaho	6,229	\$2.07	3,640	\$1.93	2,874	\$1.88	12,743	\$1.99
Avista Corporation Natural Gas Exchange Inc. Sumas, Washington	150	\$2.26	77	\$2.01	197	\$1.98	424	\$2.08
Avista Corporation Powerex Corp. Eastport, Idaho			579	\$1.98	596	\$1.90	1,175	\$1.94
Avista Corporation Shell Energy North America (Canada) Inc. Eastport, Idaho			1,159	\$1.99	1,192	\$1.91	2,351	\$1.95
Avista Corporation TD Energy Trading Inc. Eastport, Idaho					447	\$1.90	447	\$1.90
BIG SKY GAS LLC Shell Energy North America (US), L.P. Babb, Montana	6	\$2.17	8	\$1.98	27	\$2.07	41	\$2.07
BP Canada Energy Marketing Corp. BP Canada Energy Group ULC Eastport, Idaho	2,086	\$2.17	2,580	\$2.08	2,401	\$2.03	7,067	\$2.09
BP Canada Energy Marketing Corp. BP Canada Energy Group ULC Grand Island, New York			29	\$1.69			29	\$1.69
BP Canada Energy Marketing Corp. BP Canada Energy Group ULC Noyes, Minnesota	5,606	\$2.51	6,472	\$2.15	5,120	\$1.91	17,198	\$2.20
BP Canada Energy Marketing Corp. BP Canada Energy Group ULC Pittsburg, New Hampshire	2	\$2.77					2	\$2.77

Short-Term Imports Q4 2015								
Short-Term Importer (Supplier) Point of Entry	Volume (MMcf) and Average Price (\$/MMBtu)							Wtd. Avg. Price
	October		November		December		Total Volume	
BP Canada Energy Marketing Corp. BP Canada Energy Group ULC Port of Morgan, Montana	1,372	\$1.98	2,939	\$1.90	2,692	\$1.67	7,002	\$1.83
BP Canada Energy Marketing Corp. BP Canada Energy Group ULC Sherwood, North Dakota	7,049	\$1.37	7,004	\$1.27	2,519	\$1.52	16,572	\$1.35
BP Canada Energy Marketing Corp. BP Canada Energy Group ULC St. Clair, Michigan			65	\$2.24			65	\$2.24
BP Canada Energy Marketing Corp. BP Canada Energy Group ULC Waddington, New York	884	\$2.77	355	\$2.30	482	\$2.04	1,721	\$2.47
BP Canada Energy Marketing Corp. BP Canada Energy Group ULC Whitlash, Montana	4	\$1.99	5	\$1.90	5	\$1.65	14	\$1.84
BP West Coast Products LLC IGI Resources, Inc. Sumas, Washington	1,284	\$2.37	1,382	\$2.28	1,361	\$2.41	4,027	\$2.35
Bakken Hunter, LLC Steppe Resources Crosby, North Dakota					9	\$1.02	9	\$1.02
Bakken Hunter, LLC Steppe Resources Crosby, North Dakota	7	\$1.63	10	\$1.37			16	\$1.48
Barclays Bank PLC Cargill Incorporated Pittsburg, New Hampshire	604	\$4.09					604	\$4.09
Boise White Paper, L.L.C. ConocoPhillips Warroad, Minnesota	216	\$3.33	201	\$2.18	225	\$2.12	643	\$2.55
Boise White Paper, L.L.C. Tenaska Marketing Canada Warroad, Minnesota	13	\$2.28	83	\$2.26	67	\$2.45	164	\$2.34
Cannat Energy Inc. Canadian Natural Resources Limited Eastport, Idaho	462	\$2.35	482	\$2.21	497	\$2.14	1,440	\$2.23

Short-Term Imports Q4 2015								
Short-Term Importer (Supplier) Point of Entry	Volume (MMcf) and Average Price (\$/MMBtu)							
	October		November		December		Total Volume	Wtd. Avg. Price
Cannat Energy Inc. Canadian Natural Resources Limited Sherwood, North Dakota	3,801	\$2.69	3,792	\$2.29			7,593	\$2.49
Cannat Energy Inc. Canadian Natural Resources Limited Whitlash, Montana	43	\$1.89	41	\$1.80	42	\$1.80	126	\$1.83
Cargill Incorporated Cargill Incorporated Eastport, Idaho					1,567	\$2.26	1,567	\$2.26
Cargill Incorporated Cargill Incorporated Noyes, Minnesota			1,693	\$3.51	1,917	\$3.51	3,610	\$3.51
Cargill Incorporated Cargill Incorporated Pittsburg, New Hampshire					213	\$4.49	213	\$4.49
Cargill Incorporated Cargill Incorporated Port of Morgan, Montana			2,126	\$2.29	2,307	\$2.44	4,433	\$2.37
Cargill Incorporated Cargill Incorporated Waddington, New York			1,231	\$4.40	988	\$4.68	2,219	\$4.52
Cargill Incorporated Cargill, Incorporated Eastport, Idaho	1,395	\$2.54					1,395	\$2.54
Cargill Incorporated Cargill, Incorporated Noyes, Minnesota	4	\$2.71					4	\$2.71
Cargill Incorporated Cargill, Incorporated Pittsburg, New Hampshire	660	\$4.17					660	\$4.17
Cargill Incorporated Cargill, Incorporated Port of Morgan, Montana	2,026	\$2.56					2,026	\$2.56
Cargill Incorporated Cargill, Incorporated Waddington, New York	566	\$2.72					566	\$2.72

Short-Term Imports Q4 2015									
Short-Term Importer (Supplier) Point of Entry	Volume (MMcf) and Average Price (\$/MMBtu)							Total Volume	Wtd. Avg. Price
	October		November		December				
Cascade Natural Gas Corporation IGI Resources, Inc. Sumas, Washington			249	\$2.28				249	\$2.28
Cascade Natural Gas Corporation Iberdrola Energy Services, LLC Sumas, Washington	69	\$4.15						69	\$4.15
Cascade Natural Gas Corporation Noble Americas Gas & Power Corp. Sumas, Washington	24	\$2.06						24	\$2.06
Cascade Natural Gas Corporation Powerex Corp. Sumas, Washington	60	\$2.42	28	\$1.90	332	\$2.43		421	\$2.39
Cascade Natural Gas Corporation TD Energy Trading Inc. Sumas, Washington	30	\$2.03						30	\$2.03
Cascade Natural Gas Corporation Tenaska Marketing Canada Sumas, Washington	10	\$2.42			30	\$2.51		40	\$2.49
Castleton Commodities Merchant Trading L.P. Castleton Commodities Merchant Trading L.P. Noyes, Minnesota	113	\$2.52	146	\$2.16	152	\$1.92		411	\$2.17
Castleton Commodities Merchant Trading L.P. Castleton Commodities Merchant Trading L.P. Pittsburg, New Hampshire	100	\$4.17	502	\$3.17	295	\$2.61		897	\$3.10
Castleton Commodities Merchant Trading L.P. Castleton Commodities Merchant Trading L.P. Port of Morgan, Montana					25	\$2.05		25	\$2.05
Castleton Commodities Merchant Trading L.P. Castleton Commodities Merchant Trading L.P. Waddington, New York	908	\$2.77	410	\$2.36	498	\$2.11		1,817	\$2.50
Centra Gas Manitoba Inc. ConocoPhillips Noyes, Minnesota	1,464	\$2.25						1,464	\$2.25
Central Hudson Gas & Electric Corporation Cargill Limited Waddington, New York			222	\$2.76	245	\$3.01		468	\$2.89

Short-Term Imports Q4 2015									
Short-Term Importer (Supplier) Point of Entry	Volume (MMcf) and Average Price (\$/MMBtu)						Total Volume	Wtd. Avg. Price	
	October		November		December				
Central Hudson Gas & Electric Corporation J. Aron & Company Waddington, New York						230	\$3.01	230	\$3.01
Cheniere Marketing, LLC BP Gas Marketing Ltd. Sabine Pass, Louisiana			2,832	\$7.05				2,832	\$7.05
Chevron U.S.A. Inc. Chevron Canada Resources Sherwood, North Dakota	1,058	\$2.34	1,053	\$2.09				2,111	\$2.22
Citadel NGPE LLC Natural Gas Exchange Inc. Sumas, Washington			21	\$2.39	281	\$2.01		302	\$2.04
Concord Energy LLC Concord Energy LLC Eastport, Idaho					409	\$1.88		409	\$1.88
Concord Energy LLC Concord Energy LLC Sumas, Washington	28	\$2.21			8	\$1.85		35	\$2.13
Concord Energy LLC Spectra Energy Empress L.P. Sumas, Washington			1	\$2.50				1	\$2.50
Connecticut Natural Gas Corporation BP Canada Energy Group ULC Waddington, New York					165	\$3.05		165	\$3.05
Connecticut Natural Gas Corporation BP Canada Waddington, New York	434	\$3.13	656	\$2.80				1,090	\$2.93
Connecticut Natural Gas Corporation Cargill Incorporated Waddington, New York					178	\$3.05		178	\$3.05
Connecticut Natural Gas Corporation Cargill, Incorporated Waddington, New York	95	\$3.13	36	\$2.80				131	\$3.04
Connecticut Natural Gas Corporation Freepoint Commodities LLC Waddington, New York			20	\$3.04				20	\$3.04

Short-Term Imports Q4 2015									
Short-Term Importer (Supplier) Point of Entry	Volume (MMcf) and Average Price (\$/MMBtu)							Wtd. Avg. Price	
	October		November		December		Total Volume		
Connecticut Natural Gas Corporation Shell Energy North America (Canada) Inc. Waddington, New York						174	\$2.97	174	\$2.97
ConocoPhillips Company Burlington Resources Canada Partnership Eastport, Idaho	1,153	\$2.24	1,126	\$2.15	1,164	\$2.15		3,442	\$2.18
ConocoPhillips Company Burlington Resources Canada Partnership Sherwood, North Dakota	2,725	\$2.34	2,739	\$2.09	388	\$1.90		5,852	\$2.19
ConocoPhillips Company ConocoPhillips Canada Energy Partnership Sherwood, North Dakota	1,686	\$2.34	1,680	\$2.09	1,316	\$1.90		4,682	\$2.13
ConocoPhillips Company ConocoPhillips Canada Marketing & Trading ULC Eastport, Idaho	63	\$2.09	63	\$1.94				126	\$2.02
ConocoPhillips Company ConocoPhillips Canada Marketing & Trading ULC Noyes, Minnesota	765	\$2.50	851	\$2.18	1,343	\$2.08		2,959	\$2.22
ConocoPhillips Company ConocoPhillips Canada Marketing & Trading ULC Port of Morgan, Montana	515	\$2.25	554	\$2.01	549	\$2.11		1,618	\$2.12
ConocoPhillips Company ConocoPhillips Canada Marketing & Trading ULC Waddington, New York			4	\$2.75				4	\$2.75
ConocoPhillips Company ConocoPhillips Western Canada Partnership Eastport, Idaho	305	\$2.24	295	\$2.15	305	\$2.15		906	\$2.18
ConocoPhillips Company ConocoPhillips Western Canada Partnership Sherwood, North Dakota	1,764	\$2.34	1,756	\$2.09				3,520	\$2.22
ConocoPhillips Company EDF Trading Limited Freeport, Texas	5,992	\$14.00						5,992	\$14.00
Constellation Energy Services, Inc. NGX Noyes, Minnesota	310	\$2.44	157	\$2.19	174	\$2.51		641	\$2.40

Short-Term Imports Q4 2015								
Short-Term Importer (Supplier) Point of Entry	Volume (MMcf) and Average Price (\$/MMBtu)							Wtd. Avg. Price
	October		November		December		Total Volume	
Cryopeak LNG Solutions Corporation North Dakota LNG, LLC Portal, North Dakota							\$6.81	\$6.81
DTE Energy Trading, Inc. Various Champlain, New York	28	\$3.10	28	\$2.87	55	\$3.27	111	\$3.13
DTE Energy Trading, Inc. Various Noyes, Minnesota	1,081	\$2.78	914	\$2.33	947	\$2.48	2,941	\$2.54
DTE Energy Trading, Inc. Various Pittsburg, New Hampshire	3,370	\$4.75	2,404	\$4.89	2,322	\$5.22	8,096	\$4.93
DTE Energy Trading, Inc. Various St. Clair, Michigan					38	\$2.49	38	\$2.49
DTE Energy Trading, Inc. Various Waddington, New York	187	\$3.00	143	\$2.77	151	\$3.17	481	\$2.99
Delphi Energy Corp. Delphi Energy Corp. Sherwood, North Dakota					813	\$1.80	813	\$1.80
Direct Energy Marketing, Inc. Direct Energy Marketing Limited Pittsburg, New Hampshire	16	\$4.16	5	\$3.32			21	\$3.96
Direct Energy Marketing, Inc. Direct Energy Marketing Limited Sherwood, North Dakota	371	\$4.50	368	\$2.21	1,183	\$1.33	1,922	\$2.11
Direct Energy Marketing, Inc. Direct Energy Marketing Limited Waddington, New York	803	\$2.78	2,026	\$2.28	1,692	\$2.08	4,521	\$2.29
Dynergy Marketing and Trade, LLC Dynergy Gas Imports, LLC Grand Island, New York	5	\$2.75					5	\$2.75
EDF Trading North America, LLC. ARC Resources Ltd. Eastport, Idaho					14	\$1.40	14	\$1.40

Short-Term Imports Q4 2015								
Short-Term Importer (Supplier) Point of Entry	Volume (MMcf) and Average Price (\$/MMBtu)							
	October		November		December		Total Volume	Wtd. Avg. Price
EDF Trading North America, LLC. ARC Resources Ltd. Port of Morgan, Montana			27	\$1.70	38	\$1.50	65	\$1.58
EDF Trading North America, LLC. Apache Canada Ltd. Eastport, Idaho					8	\$1.70	8	\$1.70
EDF Trading North America, LLC. Aux Sable Canada LP Sherwood, North Dakota					1,684	\$1.50	1,684	\$1.50
EDF Trading North America, LLC. BP Canada Energy Group ULC Port of Morgan, Montana	378	\$2.00					378	\$2.00
EDF Trading North America, LLC. Bonavista Energy LP Eastport, Idaho					16	\$1.40	16	\$1.40
EDF Trading North America, LLC. Bonavista Energy LP Port of Morgan, Montana	26	\$4.90	19	\$1.70	27	\$1.40	72	\$2.74
EDF Trading North America, LLC. Canadian Natural Gas Resources Eastport, Idaho					25	\$1.70	25	\$1.70
EDF Trading North America, LLC. Cargill Limited Port of Morgan, Montana	1,322	\$2.00	1,130	\$1.90	2,434	\$1.80	4,886	\$1.88
EDF Trading North America, LLC. Cargill Limited Waddington, New York			18	\$1.85	17	\$1.80	35	\$1.83
EDF Trading North America, LLC. Castleton Commodities Merchant Trading L.P. Noyes, Minnesota			285	\$2.00	306	\$2.20	591	\$2.10
EDF Trading North America, LLC. Enbridge Gas Distribution Inc. Waddington, New York	5	\$2.10					5	\$2.10
EDF Trading North America, LLC. FortisBC Energy Inc. Eastport, Idaho	253	\$2.14	400	\$2.02			653	\$2.07

Short-Term Imports Q4 2015								
Short-Term Importer (Supplier) Point of Entry	Volume (MMcf) and Average Price (\$/MMBtu)							
	October		November		December		Total Volume	Wtd. Avg. Price
EDF Trading North America, LLC. FortisBC Energy Inc. Sumas, Washington	9	\$4.00		\$2.10			9	\$3.99
EDF Trading North America, LLC. Gerdau Ameristeel Corporation Noyes, Minnesota	131	\$2.10	2	\$1.90	10	\$1.50	143	\$2.06
EDF Trading North America, LLC. J. Aron & Company Port of Morgan, Montana			283	\$1.90			283	\$1.90
EDF Trading North America, LLC. Macquarie Energy Canada Ltd Eastport, Idaho					10	\$1.80	10	\$1.80
EDF Trading North America, LLC. Natural Gas Exchange Inc. Eastport, Idaho					142	\$1.60	142	\$1.60
EDF Trading North America, LLC. Natural Gas Exchange Inc. Noyes, Minnesota	69	\$2.20	1	\$1.90	1	\$2.10	72	\$2.19
EDF Trading North America, LLC. Natural Gas Exchange Inc. Sherwood, North Dakota	16	\$0.20	19	\$0.44	69	\$1.20	104	\$0.91
EDF Trading North America, LLC. Natural Gas Exchange Inc. Sumas, Washington	373	\$2.20	158	\$2.13			531	\$2.18
EDF Trading North America, LLC. Natural Gas Exchange Inc. Waddington, New York	58	\$2.10	42	\$1.91	49	\$1.90	150	\$1.98
EDF Trading North America, LLC. Paramount Resources Ltd. Eastport, Idaho					7	\$1.60	7	\$1.60
EDF Trading North America, LLC. Pembina Empress NGL Partnership Port of Morgan, Montana	1,794	\$1.80					1,794	\$1.80
EDF Trading North America, LLC. Penn West Petroleum Ltd. Port of Morgan, Montana	35	\$5.20	26	\$1.70			61	\$3.70

Short-Term Imports Q4 2015									
Short-Term Importer (Supplier) Point of Entry	Volume (MMcf) and Average Price (\$/MMBtu)							Wtd. Avg. Price	
	October		November		December		Total Volume		
EDF Trading North America, LLC. Peyto Exploration and Development Corp. Eastport, Idaho						28	\$1.70	28	\$1.70
EDF Trading North America, LLC. Resolute FP US Inc. Noyes, Minnesota	137	\$2.10	6	\$1.70	5	\$1.70		148	\$2.07
EDF Trading North America, LLC. Royal Bank of Canada Eastport, Idaho						22	\$1.80	22	\$1.80
EDF Trading North America, LLC. Shell Energy North America (Canada) Inc. Waddington, New York			11	\$1.86	8	\$1.80		18	\$1.83
EDF Trading North America, LLC. Spectra Energy Empress L.P. Port of Morgan, Montana	1,889	\$1.90	2,386	\$1.80	2,944	\$1.70		7,220	\$1.79
EDF Trading North America, LLC. Spectra Energy Empress L.P. Waddington, New York			11	\$1.74				11	\$1.74
EDF Trading North America, LLC. Tidal Energy Marketing Inc. Sherwood, North Dakota						5	\$1.20	5	\$1.20
EDF Trading North America, LLC. Tourmaline Oil Corp. Eastport, Idaho						21	\$1.20	21	\$1.20
EDF Trading North America, LLC. Tourmaline Oil Corp. Port of Morgan, Montana	90	\$1.80	68	\$1.70	94	\$1.10		252	\$1.51
EDF Trading North America, LLC. Union Gas Limited Grand Island, New York		\$2.00							\$2.00
EDF Trading North America, LLC. Union Gas Limited Waddington, New York	21	\$2.10						21	\$2.10
EDF Trading North America, LLC. Various Eastport, Idaho						29	\$1.59	29	\$1.59

Short-Term Imports Q4 2015								
Short-Term Importer (Supplier) Point of Entry	Volume (MMcf) and Average Price (\$/MMBtu)							
	October		November		December		Total Volume	Wtd. Avg. Price
EDF Trading North America, LLC. Various Waddington, New York			2	\$1.84	7	\$1.83	9	\$1.83
Emera Energy Services, Inc. Emera Energy Inc. Calais, Maine	272	\$3.59	255	\$3.49	293	\$2.63	819	\$3.22
Emera Energy Services, Inc. Emera Energy Inc. Pittsburg, New Hampshire	676	\$3.13	1,355	\$3.36	945	\$2.27	2,975	\$2.96
Emera Energy Services, Inc. Emera Energy Inc. St. Clair, Michigan			6	\$2.30			6	\$2.30
Emera Energy Services, Inc. Emera Energy Inc. Waddington, New York	2,340	\$2.90	2,392	\$2.37	1,694	\$2.15	6,426	\$2.50
EnCana Marketing (USA) Inc. EnCana Gas Marketing Eastport, Idaho	1,975	\$2.13	1,878	\$1.83	1,975	\$1.99	5,828	\$1.99
EnCana Marketing (USA) Inc. EnCana Gas Marketing Port of Morgan, Montana	1,479	\$2.23	651	\$1.89	673	\$1.95	2,804	\$2.08
EnCana Marketing (USA) Inc. EnCana Gas Marketing Sherwood, North Dakota	2,411	\$2.11	2,407	\$1.78			4,818	\$1.95
Enbridge Gas Distribution Inc. Aux Sable Canada LP Sherwood, North Dakota					790	\$2.02	790	\$2.02
Enhanced Energy Service of America , LLC BP Canada Energy Company Waddington, New York					84	\$2.57	84	\$2.57
Enhanced Energy Service of America , LLC BP Energy Company Waddington, New York			106	\$2.40			106	\$2.40
Enterprise Products Operating LLC Canadian Enterprise Gas Products Ltd. Port of Morgan, Montana	986	\$2.42	1,029	\$2.23	1,058	\$2.14	3,073	\$2.26

Short-Term Imports Q4 2015								
Short-Term Importer (Supplier) Point of Entry	Volume (MMcf) and Average Price (\$/MMBtu)							
	October		November		December		Total Volume	Wtd. Avg. Price
Enviro Express, Inc. GAZ METRO SOLUTIONS TRANSPORT Champlain, New York	1	\$9.87	2	\$9.92	2	\$9.38	5	\$9.74
Excelerate Energy Gas Marketing, Limited Partnership Shell International Trading Middle East Limited Northeast Gateway					1	\$6.70	1	\$6.70
Exelon Generation Company, LLC Various Noyes, Minnesota	62	\$2.73	239	\$2.54	197	\$2.46	499	\$2.53
Exelon Generation Company, LLC Various Port of Morgan, Montana	2,378	\$2.19	212	\$1.94	583	\$1.84	3,174	\$2.11
Exelon Generation Company, LLC Various Sherwood, North Dakota	2,554	\$1.76	2,469	\$1.66			5,024	\$1.71
Exelon Generation Company, LLC Various Sumas, Washington	58	\$2.08					58	\$2.08
Fortuna (US) L.P. Talisman Energy Canada Sherwood, North Dakota	148	\$1.83	152	\$1.58			300	\$1.70
Freepoint Commodities LLC Various Pittsburg, New Hampshire	327	\$3.40	863	\$3.35	740	\$2.34	1,930	\$2.97
Freepoint Commodities LLC Various Waddington, New York	2,433	\$2.76	3,691	\$2.30	2,170	\$2.12	8,294	\$2.39
GAZ METRO SOLUTIONS TRANSPORT GAZ METRO SOLUTIONS TRANSPORT Highgate Springs, Vermont						\$8.39		\$8.39
Hartree Partners, L.P. Natural Gas Exchange Inc. Marysville, Michigan			180	\$2.28	182	\$1.99	362	\$2.13
Husky Marketing and Supply Company Supplier Not Provided Eastport, Idaho	355	\$2.21	343	\$1.74	355	\$1.85	1,052	\$1.94

Short-Term Imports Q4 2015								
Short-Term Importer (Supplier) Point of Entry	Volume (MMcf) and Average Price (\$/MMBtu)							Wtd. Avg. Price
	October		November		December		Total Volume	
Husky Marketing and Supply Company Supplier Not Provided Massena, New York	37	\$3.91	36	\$3.44	38	\$3.61	111	\$3.66
Husky Marketing and Supply Company Supplier Not Provided Noyes, Minnesota			292	\$2.60	302	\$2.65	594	\$2.63
Husky Marketing and Supply Company Supplier Not Provided Port of Morgan, Montana	4,507	\$2.30	4,307	\$2.00	4,533	\$2.12	13,347	\$2.14
Husky Marketing and Supply Company Supplier Not Provided Sherwood, North Dakota	1,631	\$2.11	1,623	\$1.80			3,254	\$1.96
Husky Marketing and Supply Company Supplier Not Provided Waddington, New York			18	\$2.30	18	\$2.05	37	\$2.18
IGI Resources, Inc. Various Eastport, Idaho	2,396	\$2.15	3,087	\$1.97	3,982	\$1.89	9,465	\$1.98
IGI Resources, Inc. Various Sumas, Washington	9,595	\$2.41	7,689	\$2.11	9,275	\$2.47	26,559	\$2.34
Iberdrola Energy Services, LLC Iberdrola Canada Energy Services, Ltd. Eastport, Idaho	4,635	\$2.16	4,010	\$2.07	4,034	\$2.00	12,678	\$2.08
Iberdrola Energy Services, LLC Iberdrola Canada Energy Services, Ltd. Sumas, Washington	1,184	\$2.16	845	\$2.15	738	\$2.14	2,767	\$2.15
Idaho Power Company, Inc. Conoco Canada Limited Sumas, Washington					5	\$1.93	5	\$1.93
Idaho Power Company, Inc. ConocoPhillips Sumas, Washington	5	\$2.12	40	\$2.33			45	\$2.31
Idaho Power Company, Inc. EDF Trading Limited Sumas, Washington	96	\$1.99	103	\$2.22	296	\$2.12	495	\$2.12

Short-Term Imports Q4 2015									
Short-Term Importer (Supplier) Point of Entry	Volume (MMcf) and Average Price (\$/MMBtu)								
	October		November		December		Total Volume	Wtd. Avg. Price	
Idaho Power Company, Inc. Fortis Energy Inc. Sumas, Washington						309	\$2.02	309	\$2.02
Idaho Power Company, Inc. FortisBC Energy Inc. Sumas, Washington	523	\$2.16	137	\$2.15				661	\$2.16
Idaho Power Company, Inc. PetroChina International (Canada) Inc. Sumas, Washington						155	\$2.14	155	\$2.14
Irving Oil Terminals Inc. Irving Oil Commercial GP Houlton, Maine	21	\$1.95	23	\$2.96	26	\$3.71		70	\$2.94
J. Aron & Company Various Eastport, Idaho	152	\$2.16						152	\$2.16
J. Aron & Company Various Noyes, Minnesota	1,835	\$2.51	1,857	\$2.16	1,192	\$1.93		4,884	\$2.24
J. Aron & Company Various Pittsburg, New Hampshire	6	\$3.05						6	\$3.05
J. Aron & Company Various Port of Morgan, Montana	3,522	\$2.06	1,185	\$2.01	1,562	\$1.83		6,270	\$1.99
J. Aron & Company Various Sherwood, North Dakota	1,639	\$0.92	1,545	\$0.86	2,207	\$1.74		5,391	\$1.24
J. Aron & Company Various St. Clair, Michigan			146	\$2.91	715	\$2.70		861	\$2.73
J. Aron & Company Various Waddington, New York			806	\$2.27	529	\$1.93		1,335	\$2.14
Koch Energy Services, LLC Koch Canada Energy Services, LP Champlain, New York	60	\$4.32	68	\$3.96	75	\$3.61		203	\$3.94

Short-Term Imports Q4 2015								
Short-Term Importer (Supplier) Point of Entry	Volume (MMcf) and Average Price (\$/MMBtu)							Wtd. Avg. Price
	October		November		December		Total Volume	
Koch Energy Services, LLC Koch Canada Energy Services, LP Noyes, Minnesota	15	\$2.36	2	\$2.29	95	\$2.00	111	\$2.05
Koch Energy Services, LLC Koch Canada Energy Services, LP Port of Morgan, Montana	725	\$2.32	924	\$2.20	387	\$2.16	2,036	\$2.24
Koch Energy Services, LLC Koch Canada Energy Services, LP St. Clair, Michigan			26	\$2.19	9	\$1.95	35	\$2.13
Koch Energy Services, LLC Koch Canada Energy Services, LP Sumas, Washington					545	\$2.13	545	\$2.13
MPower Energy LLC Mieco Inc. Waddington, New York						\$2.70		\$2.70
Macquarie Energy LLC Macquarie Energy Canada Ltd Noyes, Minnesota	561	\$2.51	27	\$2.16			588	\$2.49
Macquarie Energy LLC Macquarie Energy Canada Ltd Port of Morgan, Montana	730	\$2.25	364	\$2.04	1,532	\$1.84	2,625	\$1.98
Macquarie Energy LLC Macquarie Energy Canada Ltd Sherwood, North Dakota	1,289	\$0.46	1,282	\$0.51	964	\$1.69	3,535	\$0.81
Macquarie Energy LLC Macquarie Energy Canada Ltd St. Clair, Michigan	20	\$2.56	152	\$2.18	390	\$1.92	561	\$2.01
Macquarie Energy LLC Macquarie Energy Canada Ltd Waddington, New York	4	\$2.81	153	\$2.55	158	\$2.55	314	\$2.55
Mercuria Energy Gas Trading LLC Mercuria Commodities Canada Corporation Noyes, Minnesota					153	\$2.06	153	\$2.06
Mercuria Energy Gas Trading LLC Mercuria Commodities Canada Corporation Waddington, New York					473	\$2.18	473	\$2.18

Short-Term Imports Q4 2015								
Short-Term Importer (Supplier) Point of Entry	Volume (MMcf) and Average Price (\$/MMBtu)						Total Volume	Wtd. Avg. Price
	October		November		December			
Mercuria Energy Gas Trading LLC Mercuria Commodities Canada Corporation Noyes, Minnesota	27	\$2.65	129	\$2.27			156	\$2.34
Mercuria Energy Gas Trading LLC Mercuria Commodities Canada Corporation Pittsburg, New Hampshire	14	\$2.98	1	\$2.56			16	\$2.94
Mercuria Energy Gas Trading LLC Mercuria Commodities Canada Corporation St. Clair, Michigan	44	\$2.78	21	\$2.32			65	\$2.63
Mercuria Energy Gas Trading LLC Mercuria Commodities Canada Corporation Waddington, New York	321	\$3.05	565	\$2.39			885	\$2.63
Mieco Inc. ConocoPhillips Port of Morgan, Montana	540	\$2.14	116	\$1.96			656	\$2.11
Minnesota Energy Resources Corporation Tenaska Marketing Canada Warroad, Minnesota	78	\$2.80	94	\$2.50			171	\$2.64
Minnesota Energy Resources Corporation Various Warroad, Minnesota					182	\$2.70	182	\$2.70
Montana-Dakota Utilities Co. BP Canada Energy Group ULC Port of Morgan, Montana	307	\$3.56					307	\$3.56
Montana-Dakota Utilities Co. Tenaska Marketing Canada Port of Morgan, Montana			298	\$2.45	307	\$2.45	605	\$2.45
NJR Energy Services Company Supplier Not Provided Port of Morgan, Montana			1,223	\$2.06			1,223	\$2.06
NJR Energy Services Company Supplier Not Provided Waddington, New York			693	\$5.07			693	\$5.07
NJR Energy Services Company Various Port of Morgan, Montana	509	\$2.13			1,455	\$1.94	1,964	\$1.99

Short-Term Imports Q4 2015								
Short-Term Importer (Supplier) Point of Entry	Volume (MMcf) and Average Price (\$/MMBtu)							
	October		November		December		Total Volume	Wtd. Avg. Price
NJR Energy Services Company Various Waddington, New York					716	\$5.24	716	\$5.24
Noble Americas Gas & Power Corp. Supplier Not Provided Babb, Montana			718	\$2.26	1,026	\$1.91	1,744	\$2.05
Noble Americas Gas & Power Corp. Supplier Not Provided Eastport, Idaho			3,315	\$2.13	5,249	\$1.79	8,564	\$1.92
Noble Americas Gas & Power Corp. Supplier Not Provided Sherwood, North Dakota					2,395	\$1.76	2,395	\$1.76
Noble Americas Gas & Power Corp. Supplier Not Provided Sumas, Washington			133	\$2.15	156	\$2.14	290	\$2.14
Noble Americas Gas & Power Corp. Supplier Not Provided Waddington, New York			56	\$2.27	43	\$2.05	98	\$2.17
Noble Americas Gas & Power Corp. Natural Gas Exchange Inc. Sumas, Washington	337	\$2.16					337	\$2.16
Noble Americas Gas & Power Corp. Nova Babb, Montana	1,031	\$1.88					1,031	\$1.88
Noble Americas Gas & Power Corp. Nova Eastport, Idaho	6,690	\$1.75					6,690	\$1.75
NorthWestern Corporation Pine Cliff Energy Limited Whitlash, Montana	343	\$2.07	315	\$1.88	336	\$1.74	994	\$1.90
Northwest Natural Gas Company Cargill Limited Sumas, Washington			17	\$2.34	86	\$2.11	102	\$2.15
Northwest Natural Gas Company ConocoPhillips Sumas, Washington			125	\$2.13	158	\$2.38	283	\$2.27

Short-Term Imports Q4 2015								
Short-Term Importer (Supplier) Point of Entry	Volume (MMcf) and Average Price (\$/MMBtu)							
	October		November		December		Total Volume	Wtd. Avg. Price
Northwest Natural Gas Company EDF Trading Limited Sumas, Washington			173	\$2.18	208	\$2.38	380	\$2.29
Northwest Natural Gas Company FortisBC Energy Inc. Sumas, Washington					79	\$1.99	79	\$1.99
Northwest Natural Gas Company IGI Resources, Inc. Sumas, Washington					14	\$2.37	14	\$2.37
Northwest Natural Gas Company Iberdrola Canada Energy Services, Ltd. Sumas, Washington					42	\$2.54	42	\$2.54
Northwest Natural Gas Company Macquarie Energy Canada Ltd Sumas, Washington			6	\$2.44	17	\$2.29	23	\$2.33
Northwest Natural Gas Company Noble Americas Gas & Power Corp. Sumas, Washington	5	\$2.06	24	\$2.34	55	\$2.20	84	\$2.23
Northwest Natural Gas Company PetroChina International (Canada) Inc. Sumas, Washington			62	\$2.12	53	\$2.48	115	\$2.29
Northwest Natural Gas Company Powerex Corp. Sumas, Washington			211	\$2.22	229	\$2.36	439	\$2.29
Northwest Natural Gas Company TD Energy Trading Inc. Sumas, Washington					58	\$2.43	58	\$2.43
Northwest Natural Gas Company Tenaska Gas Company Sumas, Washington			1,436	\$1.95			1,436	\$1.95
Northwest Natural Gas Company Tenaska Marketing Canada Sumas, Washington					613	\$1.84	613	\$1.84
Omimex Canada, Ltd. Omimex Canada, Inc. Port of Del Bonita, Montana	14	\$1.88	14	\$1.80			28	\$1.84

Short-Term Imports Q4 2015									
Short-Term Importer (Supplier) Point of Entry	Volume (MMcf) and Average Price (\$/MMBtu)								
	October		November		December		Total Volume	Wtd. Avg. Price	
Omimex Canada, Ltd. Various Port of Del Bonita, Montana						13	\$1.55	13	\$1.55
Oxy Energy Canada, Inc. Oxy Energy Canada, Inc. Eastport, Idaho	774	\$2.25	750	\$2.13				1,524	\$2.19
Oxy Energy Canada, Inc. Oxy Energy Canada, Inc. Sumas, Washington	741	\$2.41	642	\$2.11	875	\$2.47		2,258	\$2.35
PAA Natural Gas Canada ULC NGX St. Clair, Michigan	1,316	\$2.62	4	\$2.14	152	\$1.74		1,473	\$2.53
Pacific Gas and Electric Company Various Eastport, Idaho	9,153	\$2.22	8,994	\$1.95	9,286	\$1.83		27,434	\$2.00
Pemex Gas Y Petroquimica Basica PEMEX Galvan Ranch, Texas	83	\$1.55	72	\$1.08				155	\$1.33
Pemex Transformacion Industrial Pemex Gas Y Petroquimica Basica Galvan Ranch, Texas					64	\$1.22		64	\$1.22
Pengrowth Energy Marketing Corporation Pengrowth Energy Corporation Sherwood, North Dakota	588	\$2.58	585	\$2.26	73	\$1.94		1,245	\$2.39
PetroChina International (Canada) Trading Ltd. FortisBC Energy Inc. Eastport, Idaho	1,618	\$2.14	1,690	\$2.09				3,308	\$2.11
PetroChina International (Canada) Trading Ltd. PetroChina International (Canada) Trading Ltd. Eastport, Idaho					1,931	\$2.03		1,931	\$2.03
PetroChina International (Canada) Trading Ltd. PetroChina International (Canada) Trading Ltd. Pittsburg, New Hampshire					3	\$3.33		3	\$3.33
Phillips 66 Company ConocoPhillips Canada Marketing & Trading ULC Sumas, Washington	266	\$2.18	307	\$2.17	306	\$2.15		879	\$2.17

Short-Term Imports Q4 2015								
Short-Term Importer (Supplier) Point of Entry	Volume (MMcf) and Average Price (\$/MMBtu)							
	October		November		December		Total Volume	Wtd. Avg. Price
Portland General Electric Company BP Canada Energy Group ULC Eastport, Idaho	582	\$2.37	577	\$2.18	597	\$2.44	1,756	\$2.33
Portland General Electric Company Cargill Incorporated Sumas, Washington			491	\$2.12	142	\$2.48	633	\$2.20
Portland General Electric Company Cargill, Incorporated Eastport, Idaho	40	\$2.57					40	\$2.57
Portland General Electric Company Cargill, Incorporated Sumas, Washington	301	\$2.41					301	\$2.41
Portland General Electric Company FortisBC Energy Inc. Sumas, Washington					44	\$2.08	44	\$2.08
Portland General Electric Company Natural Gas Exchange Inc. Eastport, Idaho	39	\$2.38	87	\$2.28	91	\$2.43	217	\$2.36
Portland General Electric Company Natural Gas Exchange Inc. Sumas, Washington	415	\$2.19	199	\$2.09	58	\$2.24	672	\$2.16
Portland General Electric Company Noble Americas Gas & Power Corp. Sumas, Washington	364	\$2.43	257	\$2.17	726	\$2.48	1,346	\$2.41
Portland General Electric Company Oxy Energy Canada, Inc. Sumas, Washington	301	\$2.41					301	\$2.41
Portland General Electric Company TD Energy Trading Inc. Eastport, Idaho	577	\$2.40	577	\$2.18	597	\$2.44	1,751	\$2.34
Portland General Electric Company TD Energy Trading Inc. Sumas, Washington	150	\$2.52	29	\$2.03			179	\$2.44
Portland General Electric Company Tenaska Marketing Canada Sumas, Washington			523	\$2.12	252	\$2.48	774	\$2.24

Short-Term Imports Q4 2015								
Short-Term Importer (Supplier) Point of Entry	Volume (MMcf) and Average Price (\$/MMBtu)							
	October		November		December		Total Volume	Wtd. Avg. Price
Portland General Electric Company United Energy Trading Canada, ULC Sumas, Washington	150	\$2.42					150	\$2.42
Powerex Corp. Aitken Creek Gas Storage ULC Eastport, Idaho					1	\$1.79	1	\$1.79
Powerex Corp. Aitken Creek Gas Storage ULC Sumas, Washington	2	\$2.20					2	\$2.20
Powerex Corp. AltaGas Ltd. Eastport, Idaho						\$1.70		\$1.70
Powerex Corp. AltaGas Ltd. Sumas, Washington			2	\$1.60	10	\$1.46	12	\$1.48
Powerex Corp. Apache Canada Ltd. Eastport, Idaho						\$0.94		\$0.94
Powerex Corp. Apache Canada Ltd. Sumas, Washington			9	\$0.73	14	\$1.29	23	\$1.08
Powerex Corp. Avista Corporation Sumas, Washington						\$2.05		\$2.05
Powerex Corp. BP Canada Energy Company Eastport, Idaho	81	\$2.28					81	\$2.28
Powerex Corp. BP Canada Energy Group ULC Eastport, Idaho						\$1.12		\$1.12
Powerex Corp. BP Canada Energy Group ULC Sumas, Washington	8	\$2.15	88	\$1.03	16	\$1.53	112	\$1.19
Powerex Corp. Bonavista Energy LP Eastport, Idaho						\$1.03		\$1.03

Short-Term Imports Q4 2015								
Short-Term Importer (Supplier) Point of Entry	Volume (MMcf) and Average Price (\$/MMBtu)							
	October		November		December		Total Volume	Wtd. Avg. Price
Powerex Corp. Bonavista Energy LP Sumas, Washington	2	\$0.97	4	\$0.82	5	\$1.23	11	\$1.02
Powerex Corp. Canadian Natural Resources Limited Eastport, Idaho				\$1.92				\$1.92
Powerex Corp. Canadian Natural Resources Limited Sumas, Washington	4	\$2.23	16	\$1.71	16	\$1.64	36	\$1.74
Powerex Corp. Canbriam Energy Inc. Eastport, Idaho			10	\$0.92			10	\$0.92
Powerex Corp. Canbriam Energy Inc. Sumas, Washington	7	\$1.36	47	\$0.83	40	\$1.20	94	\$1.03
Powerex Corp. Cargill Limited Sumas, Washington		\$2.05						\$2.05
Powerex Corp. ConocoPhillips Canada Marketing & Trading ULC Eastport, Idaho			35	\$2.10	134	\$2.04	169	\$2.05
Powerex Corp. ConocoPhillips Canada Marketing & Trading ULC Sumas, Washington	12	\$0.97	29	\$0.79	51	\$1.48	92	\$1.19
Powerex Corp. Crew Energy Inc. Eastport, Idaho				\$1.00				\$1.00
Powerex Corp. Crew Energy Inc. Sumas, Washington	4	\$0.98	4	\$0.80	5	\$1.22	13	\$1.02
Powerex Corp. Direct Energy Marketing Limited Sumas, Washington	12	\$2.14				\$1.49	13	\$2.13
Powerex Corp. EnCana Corporation Eastport, Idaho				\$1.63				\$1.63

Short-Term Imports Q4 2015								
Short-Term Importer (Supplier) Point of Entry	Volume (MMcf) and Average Price (\$/MMBtu)							
	October		November		December		Total Volume	Wtd. Avg. Price
Powerex Corp. EnCana Corporation Sumas, Washington	3	\$1.23	4	\$1.42	3	\$1.43	9	\$1.37
Powerex Corp. FortisBC Energy Inc. Eastport, Idaho			42	\$2.07			42	\$2.07
Powerex Corp. Husky Oil Operations Limited Eastport, Idaho				\$1.09				\$1.09
Powerex Corp. Husky Oil Operations Limited Sumas, Washington	12	\$0.97	5	\$0.88	4	\$1.27	21	\$1.00
Powerex Corp. IGI Resources, Inc. Sumas, Washington		\$2.24	2	\$2.21	1	\$2.17	3	\$2.20
Powerex Corp. Macquarie Energy Canada Ltd Eastport, Idaho	217	\$2.28	17	\$2.10	84	\$2.04	318	\$2.21
Powerex Corp. Macquarie Energy Canada Ltd Sumas, Washington	4	\$2.18		\$2.39			4	\$2.18
Powerex Corp. Natural Gas Exchange Inc. Eastport, Idaho	569	\$2.22	161	\$2.06	1,308	\$1.89	2,038	\$2.00
Powerex Corp. Natural Gas Exchange Inc. Sumas, Washington	39	\$1.90	199	\$1.91	263	\$1.94	501	\$1.92
Powerex Corp. Nexen Marketing Eastport, Idaho				\$1.13				\$1.13
Powerex Corp. Nexen Marketing Sumas, Washington	8	\$0.97	1	\$0.92		\$1.49	9	\$0.97
Powerex Corp. Oxy Energy Canada, Inc. Sumas, Washington					35	\$2.46	35	\$2.46

Short-Term Imports Q4 2015									
Short-Term Importer (Supplier) Point of Entry	Volume (MMcf) and Average Price (\$/MMBtu)							Total Volume	Wtd. Avg. Price
	October		November		December				
Powerex Corp. Penn West Petroleum Ltd. Eastport, Idaho				\$1.07					\$1.07
Powerex Corp. Penn West Petroleum Ltd. Sumas, Washington		\$1.02		\$0.98					\$1.01
Powerex Corp. Progress Energy Canada Ltd. Eastport, Idaho				\$0.99					\$0.99
Powerex Corp. Progress Energy Canada Ltd. Sumas, Washington	31	\$0.98	83	\$0.78	52	\$1.27	166		\$0.97
Powerex Corp. Puget Sound Energy, Inc. Sumas, Washington				\$2.25					\$2.25
Powerex Corp. Sentinel Energy Management Inc. Sumas, Washington	1	\$2.17					1		\$2.17
Powerex Corp. Shell Energy North America (Canada) Inc. Eastport, Idaho	54	\$2.28					54		\$2.28
Powerex Corp. Shell Energy North America (Canada) Inc. Sumas, Washington	2	\$2.14					2		\$2.14
Powerex Corp. Storage Eastport, Idaho			23	\$2.06	96	\$1.99	118		\$2.00
Powerex Corp. Storage Sumas, Washington				\$1.45	6	\$1.25	6		\$1.25
Powerex Corp. Suncor Energy Marketing Inc. Sumas, Washington	4	\$0.96			1	\$1.53	5		\$1.06
Powerex Corp. TAQA NORTH Sumas, Washington					8	\$1.19	8		\$1.19

Short-Term Imports Q4 2015								
Short-Term Importer (Supplier) Point of Entry	Volume (MMcf) and Average Price (\$/MMBtu)							
	October		November		December		Total Volume	Wtd. Avg. Price
Powerex Corp. TransAlta Energy Marketing Corp. Eastport, Idaho					3	\$1.81	3	\$1.81
Powerex Corp. TransAlta Energy Marketing Corp. Sumas, Washington		\$2.16						\$2.16
Powerex Corp. Various Sumas, Washington		\$1.27						\$1.27
Prometheus Energy Group, Inc. GAZ METRO SOLUTIONS TRANSPORT Champlain, New York					19	\$8.43	19	\$8.43
Puget Sound Energy, Inc. BP Canada Energy Group ULC Eastport, Idaho	64	\$1.14	17	\$1.08	12	\$1.85	93	\$1.22
Puget Sound Energy, Inc. BP Canada Energy Group ULC Sumas, Washington	2,201	\$2.19	2,788	\$1.76	1,885	\$1.72	6,875	\$1.89
Puget Sound Energy, Inc. ConocoPhillips Canada Marketing & Trading ULC Eastport, Idaho	10	\$1.90	3	\$1.80	579	\$2.09	592	\$2.09
Puget Sound Energy, Inc. ConocoPhillips Canada Marketing & Trading ULC Sumas, Washington	25	\$1.90	513	\$2.05	502	\$2.28	1,040	\$2.16
Puget Sound Energy, Inc. ConocoPhillips Sumas, Washington	346	\$2.43					346	\$2.43
Puget Sound Energy, Inc. EnCana Corporation Eastport, Idaho			2	\$2.11			2	\$2.11
Puget Sound Energy, Inc. EnCana Corporation Sumas, Washington			111	\$2.14	128	\$2.06	239	\$2.10
Puget Sound Energy, Inc. FortisBC Energy Inc. Sumas, Washington	2	\$6.31			1	\$6.10	3	\$6.21

Short-Term Imports Q4 2015								
Short-Term Importer (Supplier) Point of Entry	Volume (MMcf) and Average Price (\$/MMBtu)						Total Volume	Wtd. Avg. Price
	October		November		December			
Puget Sound Energy, Inc. Natural Gas Exchange Inc. Eastport, Idaho	909	\$2.12	11	\$1.13			920	\$2.11
Puget Sound Energy, Inc. Natural Gas Exchange Inc. Sumas, Washington			74	\$2.43	29	\$2.31	104	\$2.40
Puget Sound Energy, Inc. Noble Americas Gas & Power Corp. Eastport, Idaho	40	\$2.06					40	\$2.06
Puget Sound Energy, Inc. Noble Americas Gas & Power Corp. Sumas, Washington	179	\$2.06	1,215	\$2.25	2,169	\$2.40	3,563	\$2.33
Puget Sound Energy, Inc. Oxy Energy Canada, Inc. Sumas, Washington			281	\$2.26	29	\$2.36	310	\$2.27
Puget Sound Energy, Inc. Powerex Corp. Sumas, Washington			346	\$2.23	418	\$2.59	764	\$2.43
Puget Sound Energy, Inc. Shell Energy North America (Canada) Inc. Eastport, Idaho			289	\$2.20	299	\$2.10	588	\$2.15
Puget Sound Energy, Inc. Suncor Energy Marketing Inc. Eastport, Idaho	40	\$1.54	1,021	\$2.12	1,647	\$1.94	2,708	\$2.00
Puget Sound Energy, Inc. Suncor Energy Marketing Inc. Sumas, Washington	283	\$1.54	666	\$1.68	511	\$1.67	1,459	\$1.65
Puget Sound Energy, Inc. TD Energy Trading Inc. Eastport, Idaho	563	\$2.10	414	\$2.12	364	\$2.05	1,342	\$2.09
Puget Sound Energy, Inc. TD Energy Trading Inc. Sumas, Washington	875	\$1.73	1,170	\$1.02	1,028	\$1.65	3,073	\$1.43
Regent Resources Ltd. Regent Resources Ltd. Port of Del Bonita, Montana	4	\$2.29	4	\$2.33	4	\$2.03	12	\$2.22

Short-Term Imports Q4 2015								
Short-Term Importer (Supplier) Point of Entry	Volume (MMcf) and Average Price (\$/MMBtu)							
	October		November		December		Total Volume	Wtd. Avg. Price
SOCCO, Inc. IGI Resources, Inc. Sumas, Washington	4	\$2.19	8	\$2.06	4	\$1.95	16	\$2.07
Sacramento Municipal Utility District NCGA Eastport, Idaho	483	\$1.60	468	\$1.42	483	\$1.32	1,434	\$1.45
Sacramento Municipal Utility District RBC Eastport, Idaho	225	\$2.39	222	\$2.22	228	\$2.12	675	\$2.24
Saranac Power Partners L.P. TransAlta Energy Marketing Corp. Champlain, New York	90	\$3.13	311	\$2.77			401	\$2.85
Sequent Energy Canada Corp. Various Babb, Montana	61	\$2.25	24	\$2.14	43	\$2.10	127	\$2.18
Sequent Energy Canada Corp. Various Noyes, Minnesota	26	\$2.63	20	\$2.21	10	\$2.14	55	\$2.39
Sequent Energy Canada Corp. Various Port of Morgan, Montana	7,856	\$2.24	6,953	\$2.14	5,550	\$1.95	20,358	\$2.13
Shell Energy North America (US), L.P. Shell Energy North America (Canada) Inc. Babb, Montana	381	\$2.14	433	\$2.06	604	\$1.83	1,419	\$1.98
Shell Energy North America (US), L.P. Shell Energy North America (Canada) Inc. Calais, Maine	240	\$2.49	657	\$2.25	707	\$1.63	1,604	\$2.01
Shell Energy North America (US), L.P. Shell Energy North America (Canada) Inc. Eastport, Idaho	2,366	\$2.16	2,259	\$2.05	1,713	\$1.98	6,338	\$2.07
Shell Energy North America (US), L.P. Shell Energy North America (Canada) Inc. Massena, New York	37	\$2.68	37	\$2.27	38	\$1.93	112	\$2.29
Shell Energy North America (US), L.P. Shell Energy North America (Canada) Inc. Noyes, Minnesota	1,424	\$2.52	1,631	\$2.17	456	\$1.90	3,510	\$2.28

Short-Term Imports Q4 2015								
Short-Term Importer (Supplier) Point of Entry	Volume (MMcf) and Average Price (\$/MMBtu)							Wtd. Avg. Price
	October		November		December		Total Volume	
Shell Energy North America (US), L.P. Shell Energy North America (Canada) Inc. Pittsburg, New Hampshire	1,030	\$2.73	517	\$2.29	130	\$2.16	1,676	\$2.55
Shell Energy North America (US), L.P. Shell Energy North America (Canada) Inc. Port of Morgan, Montana	1,428	\$2.29	1,335	\$2.10	1,372	\$1.92	4,135	\$2.11
Shell Energy North America (US), L.P. Shell Energy North America (Canada) Inc. Sherwood, North Dakota		\$2.00		\$1.91				\$1.96
Shell Energy North America (US), L.P. Shell Energy North America (Canada) Inc. Sumas, Washington	5,617	\$2.16	5,630	\$2.13	6,557	\$2.12	17,804	\$2.14
Shell Energy North America (US), L.P. Shell Energy North America (Canada) Inc. Waddington, New York	459	\$2.74	2,010	\$2.28	1,523	\$1.96	3,993	\$2.21
Shell Energy North America (US), L.P. Shell Energy North America (Canada) Inc. Whitlash, Montana	4	\$1.91	4	\$1.83	4	\$1.58	13	\$1.77
Sierra Pacific Power Company d/b/a NV Energy IGI Resources, Inc. Eastport, Idaho	687	\$2.16	607	\$1.98	1,673	\$1.90	2,968	\$1.98
Sierra Pacific Power Company d/b/a NV Energy Iberdrola Renewables, Inc. Eastport, Idaho					299	\$1.90	299	\$1.90
Sierra Pacific Power Company d/b/a NV Energy Noble Americas Gas & Power Corp. Eastport, Idaho	616	\$2.02	1,291	\$1.93	255	\$1.67	2,162	\$1.93
Sierra Pacific Power Company d/b/a NV Energy Occidental Energy Canada Eastport, Idaho	27	\$2.04	260	\$1.98	448	\$1.90	736	\$1.93
Sierra Pacific Power Company d/b/a NV Energy Powerex Corp. Eastport, Idaho	982	\$2.14	1,097	\$1.96	1,195	\$1.90	3,275	\$1.99
Southern California Gas Company NGX Eastport, Idaho	1,636	\$2.03	1,306	\$1.83	1,172	\$1.70	4,115	\$1.87

Short-Term Imports Q4 2015								
Short-Term Importer (Supplier) Point of Entry	Volume (MMcf) and Average Price (\$/MMBtu)							
	October		November		December		Total Volume	Wtd. Avg. Price
Spark Energy Gas, LLC Iberdrola Energy Services, LLC Eastport, Idaho	121	\$2.22	108	\$1.99	111	\$1.95	339	\$2.06
Sprague Operating Resources LLC Supplier Not Provided Waddington, New York			14	\$2.52			14	\$2.52
Sprague Operating Resources LLC Husky Energy Inc. Waddington, New York					14	\$2.50	14	\$2.50
St. Lawrence Gas Company, Inc. LBA Gas Massena, New York	142	\$6.23					142	\$6.23
St. Lawrence Gas Company, Inc. LBA Gas Waddington, New York						\$5.08		\$5.08
St. Lawrence Gas Company, Inc. Shell Energy North America (Canada) Inc. Massena, New York					177	\$6.99	177	\$6.99
St. Lawrence Gas Company, Inc. Shell Energy North America (US), L.P. Massena, New York			200	\$5.45			200	\$5.45
Statoil Natural Gas LLC Statoil ASA Cove Point, Maryland			3,097	\$1.97	3,105	\$2.14	6,202	\$2.06
Suncor Energy Marketing Inc. Various Eastport, Idaho	1,355	\$2.29	1,029	\$2.18	179	\$2.17	2,563	\$2.24
Suncor Energy Marketing Inc. Various Port of Morgan, Montana	125	\$2.64	185	\$2.34	91	\$2.46	400	\$2.46
Suncor Energy Marketing Inc. Various Waddington, New York	13	\$3.15	73	\$2.27	78	\$1.93	164	\$2.18
TAQA NORTH BP Canada Energy Marketing Corp. Sherwood, North Dakota	1,573	\$1.84	1,511	\$1.61			3,083	\$1.73

Short-Term Imports Q4 2015									
Short-Term Importer (Supplier) Point of Entry	Volume (MMcf) and Average Price (\$/MMBtu)							Total Volume	Wtd. Avg. Price
	October		November		December				
TAQA NORTH EDF Trading North America, LLC. Sherwood, North Dakota	115	\$2.19						115	\$2.19
TAQA NORTH J. Aron & Company Sherwood, North Dakota	568	\$1.90	549	\$1.61				1,118	\$1.76
TAQA NORTH Natural Gas Exchange Inc. Sherwood, North Dakota	159	\$1.87	188	\$1.51	427	\$1.41		773	\$1.53
TAQA NORTH Tenaska Marketing Ventures Sherwood, North Dakota			158	\$1.57				158	\$1.57
TAQA NORTH Tidal Energy Marketing (U.S.) L.L.C. Sherwood, North Dakota	104	\$1.88	101	\$1.62	133	\$1.40		338	\$1.61
Tenaska Marketing Ventures Tenaska Marketing Canada Babb, Montana	418	\$2.11	131	\$2.02	74	\$1.83		623	\$2.06
Tenaska Marketing Ventures Tenaska Marketing Canada Calais, Maine			3	\$2.61	21	\$2.22		24	\$2.27
Tenaska Marketing Ventures Tenaska Marketing Canada Champlain, New York	118	\$2.70	142	\$2.26	152	\$2.22		412	\$2.37
Tenaska Marketing Ventures Tenaska Marketing Canada Eastport, Idaho	4,709	\$2.24	4,925	\$2.15	5,369	\$1.94		15,003	\$2.10
Tenaska Marketing Ventures Tenaska Marketing Canada Highgate Springs, Vermont	172	\$2.68	285	\$2.26	284	\$2.22		740	\$2.34
Tenaska Marketing Ventures Tenaska Marketing Canada Marysville, Michigan	61	\$2.58	321	\$2.23				382	\$2.29
Tenaska Marketing Ventures Tenaska Marketing Canada Niagara Falls, New York	351	\$2.68	333	\$2.27	346	\$1.93		1,030	\$2.30

Short-Term Imports Q4 2015								
Short-Term Importer (Supplier) Point of Entry	Volume (MMcf) and Average Price (\$/MMBtu)							
	October		November		December		Total Volume	Wtd. Avg. Price
Tenaska Marketing Ventures Tenaska Marketing Canada Noyes, Minnesota	1,101	\$2.30	1,966	\$2.20	2,033	\$1.86	5,100	\$2.09
Tenaska Marketing Ventures Tenaska Marketing Canada Pittsburg, New Hampshire	100	\$2.70	85	\$2.61	46	\$2.22	231	\$2.57
Tenaska Marketing Ventures Tenaska Marketing Canada Port of Morgan, Montana	2,819	\$2.18	3,328	\$1.97	2,578	\$1.93	8,725	\$2.03
Tenaska Marketing Ventures Tenaska Marketing Canada Sherwood, North Dakota	3,348	\$2.30	3,333	\$2.38	13,692	\$1.92	20,372	\$2.06
Tenaska Marketing Ventures Tenaska Marketing Canada Sumas, Washington	4,946	\$2.27	2,074	\$2.10	3,223	\$2.14	10,243	\$2.19
Tenaska Marketing Ventures Tenaska Marketing Canada Waddington, New York	1,886	\$2.70	1,779	\$2.24	2,004	\$2.02	5,669	\$2.32
Tenaska Marketing Ventures Tenaska Marketing Canada Whitlash, Montana	3	\$2.11					3	\$2.11
The Southern Connecticut Gas Company BP Canada Energy Group ULC Waddington, New York					260	\$3.23	260	\$3.23
The Southern Connecticut Gas Company BP Canada Waddington, New York	615	\$3.17	764	\$2.75			1,378	\$2.94
The Southern Connecticut Gas Company Cargill Incorporated Waddington, New York					188	\$2.74	188	\$2.74
The Southern Connecticut Gas Company Freepoint Commodities LLC Waddington, New York			20	\$3.04			20	\$3.04
The Southern Connecticut Gas Company Shell Canada Limited Waddington, New York	124	\$3.21					124	\$3.21

Short-Term Imports Q4 2015								
Short-Term Importer (Supplier) Point of Entry	Volume (MMcf) and Average Price (\$/MMBtu)							
	October		November		December		Total Volume	Wtd. Avg. Price
The Southern Connecticut Gas Company Shell Energy North America (Canada) Inc. Waddington, New York			51	\$2.79	222	\$2.97	272	\$2.94
Tidal Energy Marketing (U.S.) L.L.C. Tidal Energy Marketing Inc. Noyes, Minnesota	372	\$3.54	235	\$4.79	243	\$4.79	850	\$4.24
Tidal Energy Marketing (U.S.) L.L.C. Tidal Energy Marketing Inc. Port of Morgan, Montana	1,891	\$2.69	1,351	\$1.98	1,213	\$2.01	4,455	\$2.29
Tidal Energy Marketing (U.S.) L.L.C. Tidal Energy Marketing Inc. Sherwood, North Dakota	2,477	\$2.22	2,469	\$1.92	14,190	\$1.66	19,137	\$1.77
Tidal Energy Marketing (U.S.) L.L.C. Tidal Energy Marketing Inc. Waddington, New York	145	\$2.81	25	\$5.58	28	\$4.45	198	\$3.39
Tidal Energy Marketing Inc. Tidal Energy Marketing Inc. Noyes, Minnesota	242	\$5.09					242	\$5.09
Tourmaline Oil Marketing Corp. Tourmaline Oil Corp. Sherwood, North Dakota	337	\$1.87	336	\$1.61			673	\$1.74
Transalta Energy Marketing (U.S.) Inc. TransAlta Energy Marketing Corp. Waddington, New York	101	\$2.68	1	\$2.79	20	\$1.91	122	\$2.56
Twin Eagle Resource Management, LLC Various Noyes, Minnesota	1,977	\$2.78	1,119	\$2.66	1,462	\$2.53	4,558	\$2.67
Twin Eagle Resource Management, LLC Various Pittsburg, New Hampshire	18	\$4.18		\$3.18	1	\$3.70	20	\$4.12
Twin Eagle Resource Management, LLC Various Port of Morgan, Montana	3,159	\$2.21	2,698	\$1.64	2,601	\$1.78	8,458	\$1.90
Twin Eagle Resource Management, LLC Various St. Clair, Michigan	14	\$2.33	78	\$2.31	29	\$5.67	122	\$3.12

Short-Term Imports Q4 2015								
Short-Term Importer (Supplier) Point of Entry	Volume (MMcf) and Average Price (\$/MMBtu)							
	October		November		December		Total Volume	Wtd. Avg. Price
Twin Eagle Resource Management, LLC Various Sumas, Washington	1	\$2.16	1	\$2.25	10	\$2.00	12	\$2.04
U.S. Gas & Electric, Inc. Macquarie Energy Canada Ltd Waddington, New York					18	\$2.56	18	\$2.56
UGI Energy Services, LLC GAZ METRO SOLUTIONS TRANSPORT Highgate Springs, Vermont	41	\$8.45	43	\$8.11	37	\$8.01	121	\$8.19
United Energy Trading Canada, ULC Various Noyes, Minnesota	1,327	\$2.49	1,224	\$2.15	492	\$1.94	3,043	\$2.26
United Energy Trading, LLC Various Eastport, Idaho	108	\$2.45	104	\$2.27	108	\$2.19	321	\$2.30
United Energy Trading, LLC Various Noyes, Minnesota	277	\$2.50	580	\$2.15	1,231	\$1.94	2,088	\$2.07
United Energy Trading, LLC Various Pittsburg, New Hampshire	29	\$5.89	6	\$4.69			35	\$5.68
United Energy Trading, LLC Various Sumas, Washington	540	\$2.15	1,255	\$2.16	1,183	\$2.13	2,977	\$2.15
United Energy Trading, LLC Various Waddington, New York	942	\$2.80	306	\$2.16	41	\$2.24	1,289	\$2.63
United States Gypsum Company ConocoPhillips Noyes, Minnesota	275	\$2.61	252	\$2.08	283	\$2.26	810	\$2.32
United States Gypsum Company ConocoPhillips Sumas, Washington	94	\$2.61	79	\$2.08	92	\$2.26	265	\$2.33
Vermont Gas Systems, Inc. Cargill Incorporated Highgate Springs, Vermont					111	\$3.57	111	\$3.57
Vermont Gas Systems, Inc. Cargill Limited Highgate Springs, Vermont	9	\$2.96					9	\$2.96

Short-Term Imports Q4 2015								
Short-Term Importer (Supplier) Point of Entry	Volume (MMcf) and Average Price (\$/MMBtu)							
	October		November		December		Total Volume	Wtd. Avg. Price
Vermont Gas Systems, Inc. Cargill, Incorporated Highgate Springs, Vermont			16	\$2.63			16	\$2.63
Vermont Gas Systems, Inc. Cenovus Energy Inc. Highgate Springs, Vermont			138	\$4.79	143	\$6.07	281	\$5.44
Vermont Gas Systems, Inc. ConocoPhillips Highgate Springs, Vermont	236	\$4.99	195	\$2.71	16	\$2.55	447	\$3.91
Vermont Gas Systems, Inc. Mercuria Commodities Canada Corporation Highgate Springs, Vermont	58	\$2.89	246	\$4.14	268	\$4.96	571	\$4.39
Vermont Gas Systems, Inc. Repsol Highgate Springs, Vermont					88	\$2.77	88	\$2.77
Vermont Gas Systems, Inc. Shell Energy North America (Canada) Inc. Highgate Springs, Vermont			65	\$3.40			65	\$3.40
Vermont Gas Systems, Inc. Shell Energy Highgate Springs, Vermont	220	\$4.84			78	\$3.73	298	\$4.55
Vermont Gas Systems, Inc. Tenaska Gas Company Highgate Springs, Vermont	362	\$4.51			215	\$6.08	576	\$5.09
Vermont Gas Systems, Inc. Tenaska Marketing Ventures Highgate Springs, Vermont			349	\$3.99	94	\$3.67	443	\$3.92
Vermont Gas Systems, Inc. Various Highgate Springs, Vermont			6	\$3.25	144	\$3.26	150	\$3.26
World Fuel Services, Inc. Natural Gas Exchange Inc. Noyes, Minnesota		\$2.67						\$2.67
Yankee Gas Services Company Tenaska Marketing Canada Waddington, New York	267	\$3.05	29	\$2.75	299	\$2.94	596	\$2.98

Notes

- If a price appears without an associated volume, these small volumes are displayed as a blank space due to rounding

Short-Term Exporters Q4 2014 - Q4 2015					
Importer	Volume (MMcf)				
	Q4 2014	Q1 2015	Q2 2015	Q3 2015	Q4 2015
Active Energy Corp.	2,244	3,289	2,558		
Applied LNG Technologies, LLC	54	54	46	33	61
Avista Corporation	660	966	1,038	162	1,473
BG Energy Merchants, LLC	2,123				
BP Canada Energy Marketing Corp.	21,528	21,610	11,354	10,548	17,613
BTG Pactual Commodities (US) LLC				118	
Bluewater Gas Storage, LLC	43				
CIMA ENERGY, LTD.	864	1,972	366	421	3,078
CIMA Energy, Ltd	806				
CP Energy Marketing (US) Inc.					4
Cargill Incorporated			159	124	56
Cargill, Incorporated	2,084	1,686			
Castleton Commodities Merchant Trading L.P.	7,929	5,503	949	1,844	7
Central Lomas de Real, S.A. de C.V.	5,869	6,905	6,765	6,920	6,852
Central Valle Hermoso, S.A. de C.V.	5,863	6,136	6,930	6,986	6,915
Citadel NGPE LLC					833
Comisión Federal de Electricidad	22,038	45,439	30,571	76,571	86,740
Concord Energy LLC					107
ConocoPhillips Alaska Natural Gas Corp.	2,884		5,503	8,261	2,755
ConocoPhillips Company	1,500	8,124	2,722	1,937	7,460
Constellation Energy Services, Inc.			40		
Cryopeak LNG Solutions Corporation				2	1
DIVERSE-NRG, LLC					1
DTE Energy Trading, Inc.	6,039	9,456	6,662	5,913	16,016
Direct Energy Marketing, Inc.	3,013	2,536	5,082	4,392	5,190
DiverseEnergy LLC					
Dynegy Marketing and Trade, LLC	1,085	2,346			
EDF Trading North America, LLC.	5,546	4,910	4,454	5,640	2,736
ENN Canada Corporation	2	2	4	1	
Ecogas Mexico S. de R.L. de C.V.	2,009	1,924	1,923	1,970	2,226
El Paso Marketing Company, L.L.C.	6,364	6,229	8,302	8,371	7,846
Emera Energy Services, Inc.	7,486	6,804	7,488	7,396	15,157
Enbridge Gas Distribution Inc.	20,001	22,856	23,632	18,038	12,189
Energia Chihuahua, S.A. de C.V.	176	111	157	144	161
Energia de Baja California, S. de R.L. de C.V.	954	4,086	3,856	4,368	3,577
Enterprise Products Operating LLC	719				
Exelon Generation Company, LLC	1,964	3,769	1	114	931
Ferus Natural Gas Fuels (CNG) LLC					2
FortisBC Energy Inc.	376	41	121	153	287
Freepoint Commodities LLC					1,838

Short-Term Exporters Q4 2014 - Q4 2015					
Importer	Volume (MMcf)				
	Q4 2014	Q1 2015	Q2 2015	Q3 2015	Q4 2015
Gas Natural Caxitlan, S. de R.L.	224	223	245	257	158
Gas Natural Caxitlan, S. de R.L. de C.V.					79
Hartree Partners, L.P.		2,221	223	20	1,213
Hess Energy Trading Company, LLC	1,381	3,102			
Iberdrola Energy Services, LLC	1,876	63			2,325
Integrus Energy Services, Inc.	30				
J. Aron & Company	11,074	15,938	7,518	7,384	4,726
JM & Ral Energy Inc	577	522	607	417	78
Just Energy Ontario L.P.	17				
Koch Energy Services, LLC	105	478	102	1,123	86
Macquarie Energy LLC	2,481	5,454	784	1,651	1,880
Maritimes NG Supply Limited Partnership					1
Mercuria Energy Gas Trading LLC	31,700	29,822	30,709	33,375	33,930
Merrill Lynch Commodities Canada, ULC	1,490	1,645	586	775	933
Mexicana de Cobre, S.A. de C.V.	4,777	4,579	4,976	6,886	5,873
Mieco Inc.	3,569	5,242	1,565	1,491	2,780
NJR Energy Services Company	536	2,243	90	120	590
Noble Americas Gas & Power Corp.	76	485			
PAA Natural Gas Canada ULC	884	4,500	287	190	133
Pemex Gas Y Petroquimica Basica	104,416	104,513	114,448	135,610	89,242
Pemex Transformacion Industrial					49,404
PetroChina International (America) Inc.		117			
Powerex Corp.	628	1,968		3	28
Prometheus Energy Group, Inc.	19	14	15	4	
Puget Sound Energy, Inc.	71	22			59
Repsol Energy North America Corporation	5,449	5,686	2,092	2,463	3,290
Sempra Generation, LLC				204	567
Sempra LNG International, LLC	17,017	15,137	12,981	19,508	17,126
Sequent Energy Canada Corp.	3,683	5,736	2,099	1,713	2,112
Sequent Energy Management, L.P.			30,642	11,490	
Shell Energy North America (US), L.P.	958	9,036	6,627	4,017	5,412
Suncor Energy Marketing Inc.	39	1,508	827	153	1,098
Tenaska Marketing Ventures	10,917	20,711	20,151	12,246	9,161
Tidal Energy Marketing (U.S.) L.L.C.	10,974	11,664	11,490	12,191	11,436
Tidal Energy Marketing Inc.		55			
Toyota Motor Engineering & Manufacturing North America, Inc.	42	54	42	33	37
Transalta Energy Marketing (U.S.) Inc.	46	22	113		231
Twin Eagle Resource Management, LLC	736	3,299	355	813	1,197
Union Gas Limited	11,220	15,258	8,154	11,027	13,423
United Energy Trading Canada, ULC	1,534	3,345	250	283	1,717
United Energy Trading, LLC		306		16	668
West Texas Gas, Inc.	1,394	1,339	1,448	1,480	1,614
Totals	362,165	443,060	390,110	437,366	464,721

Short-Term Exports Q4 2015								
Short-Term Exporter (Supplier) Point of Exit	Volume (MMcf) and Average Price (\$/MMBtu)							
	Oct		Nov		Dec		Total Volume	Wtd. Avg. Price
Applied LNG Technologies, LLC Arizona LNG Nogales, Arizona	7	\$11.62	15	\$11.11	22	\$11.38	44	\$11.32
Applied LNG Technologies, LLC Arizona LNG Otay Mesa, California	7	\$8.83	5	\$8.33	5	\$8.71	17	\$8.64
Avista Corporation Avista Corporation Sumas, Washington	21	\$2.15	580	\$2.15	872	\$1.66	1,473	\$1.86
BP Canada Energy Marketing Corp. BP Canada Energy Marketing Corp. Detroit, Michigan	898	\$2.62	15	\$2.45			914	\$2.62
BP Canada Energy Marketing Corp. BP Canada Energy Marketing Corp. Grand Island, New York			26	\$1.68	159	\$1.49	185	\$1.52
BP Canada Energy Marketing Corp. BP Canada Energy Marketing Corp. Noyes, Minnesota	2	\$2.52					2	\$2.52
BP Canada Energy Marketing Corp. BP Canada Energy Marketing Corp. St. Clair, Michigan	5,657	\$2.64	6,872	\$2.24	3,704	\$1.99	16,233	\$2.32
BP Canada Energy Marketing Corp. BP Canada Energy Marketing Corp. Waddington, New York	2	\$2.26	113	\$2.29	164	\$1.71	278	\$1.95
CIMA ENERGY, LTD. BP Canada Energy Marketing Corp. St. Clair, Michigan	212	\$2.45	4	\$2.18	1	\$2.10	217	\$2.44
CIMA ENERGY, LTD. CMS Marketing St. Clair, Michigan	84	\$2.65					84	\$2.65
CIMA ENERGY, LTD. ConocoPhillips St. Clair, Michigan	81	\$2.78					81	\$2.78

Short-Term Exports Q4 2015								
Short-Term Exporter (Supplier) Point of Exit	Volume (MMcf) and Average Price (\$/MMBtu)							
	Oct		Nov		Dec		Total Volume	Wtd. Avg. Price
CIMA ENERGY, LTD. Constellation Energy Services, Inc. St. Clair, Michigan		\$2.49						\$2.49
CIMA ENERGY, LTD. EDF Trading North America, LLC. St. Clair, Michigan	154	\$2.69					154	\$2.69
CIMA ENERGY, LTD. Exelon Generation Company, LLC St. Clair, Michigan	149	\$2.86	202	\$2.37			351	\$2.58
CIMA ENERGY, LTD. Green Plains Trade Grp St. Clair, Michigan	3	\$2.54					3	\$2.54
CIMA ENERGY, LTD. Koch Energy Services, LLC St. Clair, Michigan	12	\$2.37					12	\$2.37
CIMA ENERGY, LTD. NGX St. Clair, Michigan	249	\$2.53	1,460	\$2.33	382	\$2.40	2,091	\$2.37
CIMA ENERGY, LTD. NJR Energy Services Company St. Clair, Michigan	13	\$2.47					13	\$2.47
CIMA ENERGY, LTD. Noble Americas Gas & Power Corp. St. Clair, Michigan					45	\$2.40	45	\$2.40
CIMA ENERGY, LTD. Shell Energy North America (US), L.P. St. Clair, Michigan	14	\$2.45					14	\$2.45
CIMA ENERGY, LTD. Twin Eagle Resource Management, LLC St. Clair, Michigan	14	\$2.44					14	\$2.44
CP Energy Marketing (US) Inc. CP Energy Marketing LP Waddington, New York	4	\$3.03					4	\$3.03
Cargill Incorporated Cargill Incorporated St. Clair, Michigan			29	\$2.28	17	\$1.48	46	\$1.98

Short-Term Exports Q4 2015								
Short-Term Exporter (Supplier) Point of Exit	Volume (MMcf) and Average Price (\$/MMBtu)							
	Oct		Nov		Dec		Total Volume	Wtd. Avg. Price
Cargill Incorporated Cargill, Incorporated St. Clair, Michigan	4	\$2.51					4	\$2.51
Cargill Incorporated Cargill, Incorporated Waddington, New York	6	\$2.69					6	\$2.69
Castleton Commodities Merchant Trading L.P. Castleton Commodities Merchant Trading L.P. Waddington, New York			7	\$2.22	1	\$1.55	7	\$2.13
Central Lomas de Real, S.A. de C.V. El Paso Marketing, L.P. Rio Bravo, Texas	2,419	\$2.49	2,335	\$2.21	2,098	\$2.06	6,852	\$2.26
Central Valle Hermoso, S.A. de C.V. BNP Paribas Energy Trading GP Rio Bravo, Texas	1,327	\$2.47	1,311	\$2.19	1,357	\$2.01	3,995	\$2.22
Central Valle Hermoso, S.A. de C.V. MMGS, Inc Rio Bravo, Texas	1,006	\$2.47	1,017	\$2.19	897	\$2.05	2,920	\$2.24
Citadel NGPE LLC Citadel NGPE LLC Sumas, Washington			124	\$2.38	709	\$2.22	833	\$2.24
Comisión Federal de Electricidad ConocoPhillips Company Sasabe, Arizona					22	\$2.23	22	\$2.23
Comisión Federal de Electricidad ConocoPhillips Sasabe, Arizona	1,262	\$2.42	275	\$2.15			1,537	\$2.37
Comisión Federal de Electricidad Energy Transfer Hidalgo, Texas					3,100	\$2.06	3,100	\$2.06
Comisión Federal de Electricidad Mex Gas Supply Hidalgo, Texas					3,336	\$2.21	3,336	\$2.21
Comisión Federal de Electricidad Mex Gas Supply Rio Bravo, Texas	2,806	\$2.43	2,699	\$2.07	2,907	\$2.07	8,412	\$2.19

Short-Term Exports Q4 2015								
Short-Term Exporter (Supplier) Point of Exit	Volume (MMcf) and Average Price (\$/MMBtu)							
	Oct		Nov		Dec		Total Volume	Wtd. Avg. Price
Comisión Federal de Electricidad Mex Gas Supply Rio Grande City, Texas	11,983	\$2.43	10,960	\$2.07	8,438	\$1.95	31,382	\$2.18
Comisión Federal de Electricidad Sequent Energy Management, L.P. Clint, Texas	7,018	\$2.38	7,286	\$2.08	7,286	\$2.08	21,590	\$2.18
Comisión Federal de Electricidad Sequent Energy Management, L.P. Sasabe, Arizona	2,424	\$2.42	2,199	\$2.24	2,199	\$2.24	6,822	\$2.30
Comisión Federal de Electricidad Tenaska Marketing Ventures Alamo, Texas	3,822	\$2.47	2,525	\$2.08	1,100	\$2.21	7,447	\$2.30
Comisión Federal de Electricidad Tenaska Marketing Ventures Clint, Texas			425	\$2.19	391	\$2.17	816	\$2.18
Comisión Federal de Electricidad Tenaska Marketing Ventures Douglas, Arizona	692	\$2.38	266	\$2.41	300	\$2.42	1,258	\$2.40
Comisión Federal de Electricidad Tenaska Marketing Ventures Rio Bravo, Texas			475	\$2.08	543	\$2.21	1,018	\$2.15
Concord Energy LLC Concord Energy LLC Sumas, Washington			75	\$2.37	32	\$2.79	107	\$2.50
ConocoPhillips Alaska Natural Gas Corp. ConocoPhillips Alaska, Inc. Kenai, Alaska	2,755	\$6.45					2,755	\$6.45
ConocoPhillips Company ConocoPhillips Company Freeport, Texas			2,947	\$16.07	3,145	\$15.99	6,092	\$16.03
ConocoPhillips Company ConocoPhillips Company Noyes, Minnesota			2	\$2.29			2	\$2.29
ConocoPhillips Company ConocoPhillips Company St. Clair, Michigan	473	\$2.62	439	\$2.35	454	\$2.52	1,366	\$2.50

Short-Term Exports Q4 2015								
Short-Term Exporter (Supplier) Point of Exit	Volume (MMcf) and Average Price (\$/MMBtu)							
	Oct		Nov		Dec		Total Volume	Wtd. Avg. Price
Cryopeak LNG Solutions Corporation Supplier Not Provided Crosby, North Dakota			1	\$6.81			1	\$6.81
DIVERSE-NRG, LLC Stabilis LNG Eagle Ford, LLC Laredo, Texas	1	\$16.95					1	\$16.95
DTE Energy Trading, Inc. Various Calais, Maine	1,016	\$3.50	939	\$4.89	357	\$5.22	2,312	\$4.33
DTE Energy Trading, Inc. Various Grand Island, New York			170	\$2.60	305	\$2.59	476	\$2.59
DTE Energy Trading, Inc. Various Niagara Falls, New York	1,023	\$1.62	3,026	\$2.33	3,145	\$2.40	7,194	\$2.26
DTE Energy Trading, Inc. Various St. Clair, Michigan	690	\$2.94	4,502	\$2.50	769	\$2.49	5,961	\$2.55
DTE Energy Trading, Inc. Various Waddington, New York	60	\$3.00			13	\$3.17	73	\$3.03
Direct Energy Marketing, Inc. Energy America, L.L.C. Detroit, Michigan	1,740	\$2.62	562	\$1.94	581	\$1.79	2,882	\$2.32
Direct Energy Marketing, Inc. Energy America, L.L.C. Grand Island, New York			1,097	\$2.21	567	\$2.08	1,664	\$2.17
Direct Energy Marketing, Inc. Energy America, L.L.C. Niagara Falls, New York	615	\$2.62					615	\$2.62
Direct Energy Marketing, Inc. Energy America, L.L.C. St. Clair, Michigan	15	\$2.60	14	\$2.21			29	\$2.41
DiverseEnergy LLC Stabilis LNG Eagle Ford, LLC Laredo, Texas				\$17.18				\$17.18

Short-Term Exports Q4 2015								
Short-Term Exporter (Supplier) Point of Exit	Volume (MMcf) and Average Price (\$/MMBtu)							
	Oct		Nov		Dec		Total Volume	Wtd. Avg. Price
EDF Trading North America, LLC. BP Canada Energy Marketing Corp. St. Clair, Michigan	345	\$2.53	7	\$2.20			352	\$2.52
EDF Trading North America, LLC. Cannat Energy Inc. St. Clair, Michigan	372	\$2.53	12	\$2.20			384	\$2.52
EDF Trading North America, LLC. Cargill Incorporated St. Clair, Michigan	113	\$2.53					113	\$2.53
EDF Trading North America, LLC. Castleton Commodities Merchant Trading L.P. Noyes, Minnesota			274	\$2.00	283	\$2.20	557	\$2.10
EDF Trading North America, LLC. ConocoPhillips Company St. Clair, Michigan	231	\$2.53					231	\$2.53
EDF Trading North America, LLC. ConocoPhillips St. Clair, Michigan			4	\$2.20			4	\$2.20
EDF Trading North America, LLC. Energy America, L.L.C. St. Clair, Michigan	135	\$2.53					135	\$2.53
EDF Trading North America, LLC. Exelon Generation Company, LLC St. Clair, Michigan			11	\$2.10			11	\$2.10
EDF Trading North America, LLC. Gerdau Ameristeel Corporation Noyes, Minnesota	96	\$2.32	2	\$1.90	9	\$1.50	107	\$2.25
EDF Trading North America, LLC. J. Aron & Company St. Clair, Michigan			4	\$2.10			4	\$2.10
EDF Trading North America, LLC. Natural Gas Exchange Inc. Noyes, Minnesota	51	\$2.32	1	\$1.90	1	\$2.10	53	\$2.31
EDF Trading North America, LLC. Resolute FP US Inc. Noyes, Minnesota	100	\$2.32	5	\$1.70	4	\$1.70	110	\$2.26

Short-Term Exports Q4 2015								
Short-Term Exporter (Supplier) Point of Exit	Volume (MMcf) and Average Price (\$/MMBtu)							
	Oct		Nov		Dec		Total Volume	Wtd. Avg. Price
EDF Trading North America, LLC. Tenaska Marketing Ventures St. Clair, Michigan	345	\$2.53					345	\$2.53
EDF Trading North America, LLC. Tidal Energy Marketing (U.S.) L.L.C. St. Clair, Michigan			11	\$2.10			11	\$2.10
EDF Trading North America, LLC. Various St. Clair, Michigan	317	\$2.54	4	\$2.15			321	\$2.53
Ecogas Mexico S. de R.L. de C.V. BP Energy Company Calexico, California	697	\$2.85	699	\$2.85	830	\$2.66	2,226	\$2.78
El Paso Marketing Company, L.L.C. Various Douglas, Arizona	2,708	\$2.89	2,549	\$2.58	2,588	\$2.61	7,846	\$2.70
Emera Energy Services, Inc. Emera Energy Inc. Calais, Maine	201	\$2.68	141	\$2.93			343	\$2.78
Emera Energy Services, Inc. Emera Energy Inc. Detroit, Michigan	599	\$2.62	580	\$2.23			1,179	\$2.43
Emera Energy Services, Inc. Emera Energy Inc. Grand Island, New York			695	\$2.22			695	\$2.22
Emera Energy Services, Inc. Emera Energy Inc. Niagara Falls, New York	754	\$2.62	3,086	\$2.23			3,839	\$2.31
Emera Energy Services, Inc. Emera Energy Inc. Pittsburg, New Hampshire	2	\$2.05					2	\$2.05
Emera Energy Services, Inc. Emera Energy Inc. St. Clair, Michigan	890	\$2.62	813	\$2.23			1,703	\$2.43
Emera Energy Services, Inc. Emera Energy Inc. Waddington, New York			329	\$2.26			329	\$2.26

Short-Term Exports Q4 2015								
Short-Term Exporter (Supplier) Point of Exit	Volume (MMcf) and Average Price (\$/MMBtu)							
	Oct		Nov		Dec		Total Volume	Wtd. Avg. Price
Emera Energy Services, Inc. Emera Energy Services, Inc. Calais, Maine					171	\$2.20	171	\$2.20
Emera Energy Services, Inc. Emera Energy Services, Inc. Detroit, Michigan					492	\$1.96	492	\$1.96
Emera Energy Services, Inc. Emera Energy Services, Inc. Grand Island, New York					2,240	\$1.97	2,240	\$1.97
Emera Energy Services, Inc. Emera Energy Services, Inc. Niagara Falls, New York					2,927	\$1.97	2,927	\$1.97
Emera Energy Services, Inc. Emera Energy Services, Inc. St. Clair, Michigan					597	\$2.00	597	\$2.00
Emera Energy Services, Inc. Emera Energy Services, Inc. Waddington, New York					640	\$1.64	640	\$1.64
Enbridge Gas Distribution Inc. Various St. Clair, Michigan	7,419	\$2.91	2,582	\$2.47	2,189	\$2.90	12,189	\$2.82
Energia Chihuahua, S.A. de C.V. MGI Supply Ltd. Clint, Texas	29	\$2.57	63	\$2.40	70	\$2.32	161	\$2.40
Energia de Baja California, S. de R.L. de C.V. Shell Energy North America (US), L.P. Ogilby, California	1,486	\$2.76	776	\$2.24	1,314	\$2.28	3,577	\$2.47
Exelon Generation Company, LLC Various Detroit, Michigan			83	\$2.35			83	\$2.35
Exelon Generation Company, LLC Various Noyes, Minnesota	28	\$2.89			4	\$2.36	32	\$2.82
Exelon Generation Company, LLC Various St. Clair, Michigan	249	\$2.45	78	\$2.09	489	\$2.06	816	\$2.18

Short-Term Exports Q4 2015								
Short-Term Exporter (Supplier) Point of Exit	Volume (MMcf) and Average Price (\$/MMBtu)							
	Oct		Nov		Dec		Total Volume	Wtd. Avg. Price
Ferus Natural Gas Fuels (CNG) LLC Ferus Natural Gas Fuels (CNG) LLC Portal, North Dakota				\$10.00	2	\$9.00	2	\$9.08
FortisBC Energy Inc. FortisBC Energy Inc. Sumas, Washington	29	\$3.14	181	\$2.85	77	\$2.65	287	\$2.83
Freepoint Commodities LLC Various Niagara Falls, New York	1,352	\$2.36					1,352	\$2.36
Freepoint Commodities LLC Various Waddington, New York					486	\$1.56	486	\$1.56
Gas Natural Caxitlan, S. de R.L. de C.V. Various Alamo, Texas					79	\$2.13	79	\$2.13
Gas Natural Caxitlan, S. de R.L. Supplier Not Provided Alamo, Texas	82	\$2.47	76	\$1.95			158	\$2.22
Hartree Partners, L.P. Various St. Clair, Michigan	20	\$2.40	587	\$2.50	607	\$2.55	1,213	\$2.52
Iberdrola Energy Services, LLC Iberdrola Energy Services, LLC St. Clair, Michigan					2,325	\$1.97	2,325	\$1.97
J. Aron & Company Various Noyes, Minnesota					40	\$1.93	40	\$1.93
J. Aron & Company Various St. Clair, Michigan	2,429	\$2.52	1,378	\$2.21	878	\$1.96	4,686	\$2.32
JM & Ral Energy Inc JM & RAL Energy, Inc. Ogilby, California					78	\$2.78	78	\$2.78
Koch Energy Services, LLC Koch Canada Energy Services, LP Noyes, Minnesota	15	\$2.61	31	\$2.16	14	\$2.18	60	\$2.28

Short-Term Exports Q4 2015								
Short-Term Exporter (Supplier) Point of Exit	Volume (MMcf) and Average Price (\$/MMBtu)							
	Oct		Nov		Dec		Total Volume	Wtd. Avg. Price
Koch Energy Services, LLC Koch Canada Energy Services, LP St. Clair, Michigan			26	\$2.31			26	\$2.31
Macquarie Energy LLC Supplier Not Provided St. Clair, Michigan	193	\$2.64					193	\$2.64
Macquarie Energy LLC Macquarie Energy LLC St. Clair, Michigan			1,607	\$2.22	80	\$1.92	1,688	\$2.21
Maritimes NG Supply Limited Partnership DTE Energy Trading, Inc. Calais, Maine	1	\$5.30					1	\$5.30
Mercuria Energy Gas Trading LLC Mercuria Energy Gas Trading LLC Grand Island, New York					305	\$1.92	305	\$1.92
Mercuria Energy Gas Trading LLC Mercuria Energy Gas Trading LLC Niagara Falls, New York	10,029	\$2.69	11,429	\$2.89	11,900	\$2.49	33,358	\$2.69
Mercuria Energy Gas Trading LLC Mercuria Energy Gas Trading LLC St. Clair, Michigan	14	\$2.67	108	\$2.34	66	\$2.16	188	\$2.30
Mercuria Energy Gas Trading LLC Mercuria Energy Gas Trading LLC Waddington, New York					79	\$1.82	79	\$1.82
Merrill Lynch Commodities Canada, ULC Merrill Lynch Commodities, Inc. St. Clair, Michigan	343	\$2.64	462	\$2.24	128	\$2.06	933	\$2.36
Mexicana de Cobre, S.A. de C.V. J. Aron & Company Douglas, Arizona	1,811	\$3.45	1,904	\$2.98	2,158	\$3.06	5,873	\$3.15
Mieco Inc. Various Marysville, Michigan	712	\$2.62	315	\$2.23	5	\$1.97	1,032	\$2.50
Mieco Inc. Various St. Clair, Michigan	1,059	\$2.62	58	\$2.23	631	\$1.97	1,748	\$2.37

Short-Term Exports Q4 2015								
Short-Term Exporter (Supplier) Point of Exit	Volume (MMcf) and Average Price (\$/MMBtu)							
	Oct		Nov		Dec		Total Volume	Wtd. Avg. Price
NJR Energy Services Company Various St. Clair, Michigan	30	\$2.64			560	\$2.39	590	\$2.40
PAA Natural Gas Canada ULC PAA Natural Gas Canada ULC St. Clair, Michigan			133	\$2.30			133	\$2.30
Pemex Gas Y Petroquimica Basica MGI Alamo, Texas	2,280	\$2.52	2,273	\$2.16			4,554	\$2.34
Pemex Gas Y Petroquimica Basica MGI Clint, Texas	1,524	\$2.82	1,568	\$2.39			3,092	\$2.60
Pemex Gas Y Petroquimica Basica MGI Douglas, Arizona	188	\$3.31	207	\$2.80			396	\$3.04
Pemex Gas Y Petroquimica Basica MGI El Paso, Texas	145	\$2.52	178	\$2.24			323	\$2.37
Pemex Gas Y Petroquimica Basica MGI Hidalgo, Texas	699	\$2.72	567	\$2.44			1,266	\$2.59
Pemex Gas Y Petroquimica Basica MGI McAllen, Texas	5,844	\$2.66	5,637	\$2.29			11,481	\$2.48
Pemex Gas Y Petroquimica Basica MGI Rio Grande City, Texas	19,107	\$2.74	19,034	\$2.35			38,141	\$2.55
Pemex Gas Y Petroquimica Basica MGI Roma, Texas	15,404	\$2.62	14,585	\$2.26			29,989	\$2.44
Pemex Transformacion Industrial MGI Alamo, Texas					3,592	\$2.23	3,592	\$2.23
Pemex Transformacion Industrial MGI Clint, Texas					1,890	\$2.49	1,890	\$2.49

Short-Term Exports Q4 2015								
Short-Term Exporter (Supplier) Point of Exit	Volume (MMcf) and Average Price (\$/MMBtu)							
	Oct		Nov		Dec		Total Volume	Wtd. Avg. Price
Pemex Transformacion Industrial MGI Douglas, Arizona					215	\$2.94	215	\$2.94
Pemex Transformacion Industrial MGI El Paso, Texas					281	\$2.12	281	\$2.12
Pemex Transformacion Industrial MGI Hidalgo, Texas					375	\$2.30	375	\$2.30
Pemex Transformacion Industrial MGI McAllen, Texas					2,470	\$2.30	2,470	\$2.30
Pemex Transformacion Industrial MGI Rio Grande City, Texas					26,013	\$2.48	26,013	\$2.48
Pemex Transformacion Industrial MGI Roma, Texas					14,568	\$2.24	14,568	\$2.24
Powerex Corp. Storage Sumas, Washington	3	\$2.44	25	\$2.10			28	\$2.13
Puget Sound Energy, Inc. Puget Sound Energy, Inc. Sumas, Washington					59	\$3.36	59	\$3.36
Repsol Energy North America Corporation Supplier Not Provided Calais, Maine	582	\$3.03	343	\$2.62	543	\$1.55	1,468	\$2.39
Repsol Energy North America Corporation Supplier Not Provided St. Clair, Michigan	53	\$2.62	825	\$2.23	928	\$1.97	1,806	\$2.11
Repsol Energy North America Corporation Supplier Not Provided Waddington, New York			9	\$2.27	8	\$1.93	17	\$2.11
Sempra Generation, LLC Pioneer National Ogilby, California			222	\$2.19			222	\$2.19

Short-Term Exports Q4 2015								
Short-Term Exporter (Supplier) Point of Exit	Volume (MMcf) and Average Price (\$/MMBtu)							
	Oct		Nov		Dec		Total Volume	Wtd. Avg. Price
Sempra Generation, LLC Pioneer Natural Resources Canada Inc. Ogilby, California	221	\$2.45			123	\$2.44	345	\$2.45
Sempra LNG International, LLC Supplier Not Provided Ogilby, California					5,057	\$2.31	5,057	\$2.31
Sempra LNG International, LLC Sempra Generation, LLC Ogilby, California	6,304	\$2.52	5,765	\$2.18			12,069	\$2.36
Sequent Energy Canada Corp. Sequent Energy Management, L.P. Detroit, Michigan			156	\$2.19			156	\$2.19
Sequent Energy Canada Corp. Sequent Energy Management, L.P. Noyes, Minnesota	141	\$2.54	10	\$2.30			151	\$2.52
Sequent Energy Canada Corp. Sequent Energy Management, L.P. St. Clair, Michigan	928	\$2.61	483	\$2.28	395	\$2.49	1,805	\$2.50
Shell Energy North America (US), L.P. Shell Energy North America (US), L.P. Calais, Maine	72	\$3.92					72	\$3.92
Shell Energy North America (US), L.P. Shell Energy North America (US), L.P. Ogilby, California					21	\$2.41	21	\$2.41
Shell Energy North America (US), L.P. Shell Energy North America (US), L.P. St. Clair, Michigan	1,160	\$2.60	2,717	\$2.22	1,442	\$2.01	5,318	\$2.25
Shell Energy North America (US), L.P. Shell Energy North America (US), L.P. Waddington, New York		\$2.92		\$2.40		\$2.10		\$2.47
Suncor Energy Marketing Inc. Suncor Energy Inc. Marysville, Michigan	9	\$2.41					9	\$2.41
Suncor Energy Marketing Inc. Suncor Energy Inc. St. Clair, Michigan	41	\$2.48	515	\$2.35			557	\$2.36

Short-Term Exports Q4 2015								
Short-Term Exporter (Supplier) Point of Exit	Volume (MMcf) and Average Price (\$/MMBtu)							
	Oct		Nov		Dec		Total Volume	Wtd. Avg. Price
Suncor Energy Marketing Inc. Suncor Energy Marketing Inc. St. Clair, Michigan					533	\$1.94	533	\$1.94
Tenaska Marketing Ventures Tenaska Marketing Canada Calais, Maine	5	\$2.68	14	\$2.27	14	\$1.93	32	\$2.18
Tenaska Marketing Ventures Tenaska Marketing Canada Marysville, Michigan					73	\$2.06	73	\$2.06
Tenaska Marketing Ventures Tenaska Marketing Canada Niagara Falls, New York	351	\$2.68	333	\$2.27	346	\$1.93	1,030	\$2.30
Tenaska Marketing Ventures Tenaska Marketing Canada St. Clair, Michigan	3,091	\$2.35	1,590	\$2.19	1,867	\$2.00	6,547	\$2.21
Tenaska Marketing Ventures Tenaska Marketing Canada Waddington, New York	267	\$2.68	346	\$2.27	865	\$1.93	1,479	\$2.15
Tidal Energy Marketing (U.S.) L.L.C. Tidal Energy Marketing (U.S.) L.L.C. St. Clair, Michigan			3,789	\$2.33			3,789	\$2.33
Tidal Energy Marketing (U.S.) L.L.C. Tidal Energy Marketing Inc. Noyes, Minnesota	236	\$4.11					236	\$4.11
Tidal Energy Marketing (U.S.) L.L.C. Tidal Energy Marketing Inc. St. Clair, Michigan	4,323	\$3.31			3,088	\$2.35	7,410	\$2.91
Toyota Motor Engineering & Manufacturing North America, Inc. Shell Energy North America (US), L.P. Ogilby, California	7	\$2.87					7	\$2.87
Toyota Motor Engineering & Manufacturing North America, Inc. Shell Energy North America (US), L.P. Ogilby, California			14	\$2.33	16	\$2.41	30	\$2.37
Transalta Energy Marketing (U.S.) Inc. Alliance Pipeline L.P. St. Clair, Michigan			37	\$2.80	142	\$1.95	179	\$2.12

Short-Term Exports Q4 2015								
Short-Term Exporter (Supplier) Point of Exit	Volume (MMcf) and Average Price (\$/MMBtu)							
	Oct		Nov		Dec		Total Volume	Wtd. Avg. Price
Transalta Energy Marketing (U.S.) Inc. ConocoPhillips St. Clair, Michigan			9	\$2.80			9	\$2.80
Transalta Energy Marketing (U.S.) Inc. Exelon St. Clair, Michigan			5	\$2.80			5	\$2.80
Transalta Energy Marketing (U.S.) Inc. Macquarie Energy LLC St. Clair, Michigan			14	\$2.80			14	\$2.80
Transalta Energy Marketing (U.S.) Inc. New Jersey Board of Public Utilities St. Clair, Michigan			5	\$2.80			5	\$2.80
Transalta Energy Marketing (U.S.) Inc. Repsol St. Clair, Michigan			1	\$2.80			1	\$2.80
Transalta Energy Marketing (U.S.) Inc. Tenaska Gas Company St. Clair, Michigan			12	\$2.80			12	\$2.80
Transalta Energy Marketing (U.S.) Inc. TransAlta Energy Marketing Corp. Waddington, New York					1	\$1.91	1	\$1.91
Transalta Energy Marketing (U.S.) Inc. Twin Eagle Resource Management, LLC St. Clair, Michigan			5	\$2.80			5	\$2.80
Twin Eagle Resource Management, LLC Various Niagara Falls, New York	454	\$1.66				298	753	\$1.83
Twin Eagle Resource Management, LLC Various St. Clair, Michigan	330	\$2.85	74	\$2.51	15	\$2.27	420	\$2.77
Twin Eagle Resource Management, LLC Various Sumas, Washington					24	\$2.76	24	\$2.76
Union Gas Limited Various Detroit, Michigan	1,707	\$2.75	1,652	\$2.23	1,700	\$2.40	5,060	\$2.46

Short-Term Exports Q4 2015								
Short-Term Exporter (Supplier) Point of Exit	Volume (MMcf) and Average Price (\$/MMBtu)							
	Oct		Nov		Dec		Total Volume	Wtd. Avg. Price
Union Gas Limited Various St. Clair, Michigan	1,700	\$2.86	1,798	\$2.71	4,866	\$2.64	8,364	\$2.70
United Energy Trading Canada, ULC Supplier Not Provided St. Clair, Michigan	294	\$2.59	1,042	\$2.20	382	\$1.92	1,717	\$2.20
United Energy Trading, LLC Supplier Not Provided Grand Island, New York			110	\$1.30	402	\$1.18	512	\$1.21
United Energy Trading, LLC Supplier Not Provided Waddington, New York			50	\$2.20	105	\$2.15	155	\$2.17
West Texas Gas, Inc. WTG Gas Marketing, Inc. Del Rio, Texas	29	\$3.48	30	\$3.03	25	\$3.20	84	\$3.24
West Texas Gas, Inc. WTG Gas Marketing, Inc. Douglas, Arizona	34	\$3.15	29	\$2.70	42	\$2.80	105	\$2.89
West Texas Gas, Inc. WTG Gas Marketing, Inc. Eagle Pass, Texas	397	\$3.61	397	\$3.16	418	\$3.52	1,213	\$3.43
West Texas Gas, Inc. WTG Gas Marketing, Inc. El Paso, Texas	1	\$3.17	2	\$2.72	7	\$2.82	10	\$2.83
West Texas Gas, Inc. WTG Gas Marketing, Inc. Nogales, Arizona	27	\$3.03	31	\$2.58	43	\$2.68	102	\$2.74
West Texas Gas, Inc. WTG Gas Marketing, Inc. Otay Mesa, California	50	\$2.98	47	\$2.54	3	\$2.94	100	\$2.77

Revisions

Revisions									
<p>Transactions listed here show changes from data published in the <i>Natural Gas Imports and Exports Third Quarter Report 2015</i>. Revisions usually occur when importers/exporters file late or corrected data after the Report has been published. Specific reasons for revisions are provided for each transaction listed below. Depending on the time period for revised data, Quarterly Reports prior to the Third Quarter 2015 may also be affected. Revisions may affect transaction-level data as well as total volumes and average prices that were previously published.</p>									
Date	Importer/ Exporter	Country of Origin/ Destination	Point of Entry/Exit	Activity	Type of Authorization	Supplier	Volume (MMcf)	Price (\$ per MMBtu)	Note
Mar-2015	Enhanced Energy Services of America LLC	Canada	Waddington	Import	Short	BP Energy Canada	77,469	\$ 4.38	Previously not reported.
Mar-2015	Enhanced Energy Services of America LLC	Canada	Waddington	Import	Short	Mieco Inc	32,554	\$ 4.22	Previously not reported.